



# STRENGTH AND STABILITY

45 YEARS OF SERVICE TO THE COMMUNITY



CATHAY GENERAL BANCORP

Summary Annual Report 2007

**CATHAY GENERAL BANCORP** is the holding company for Cathay Bank. Founded in 1962,

Cathay Bank is committed to providing excellent banking service to its communities. Our extended service network covers seven states in the country—California, New York, Illinois, Washington, Texas, Massachusetts, and New Jersey. Overseas, we have a branch in Hong Kong, and a representative office in Taipei and in Shanghai.

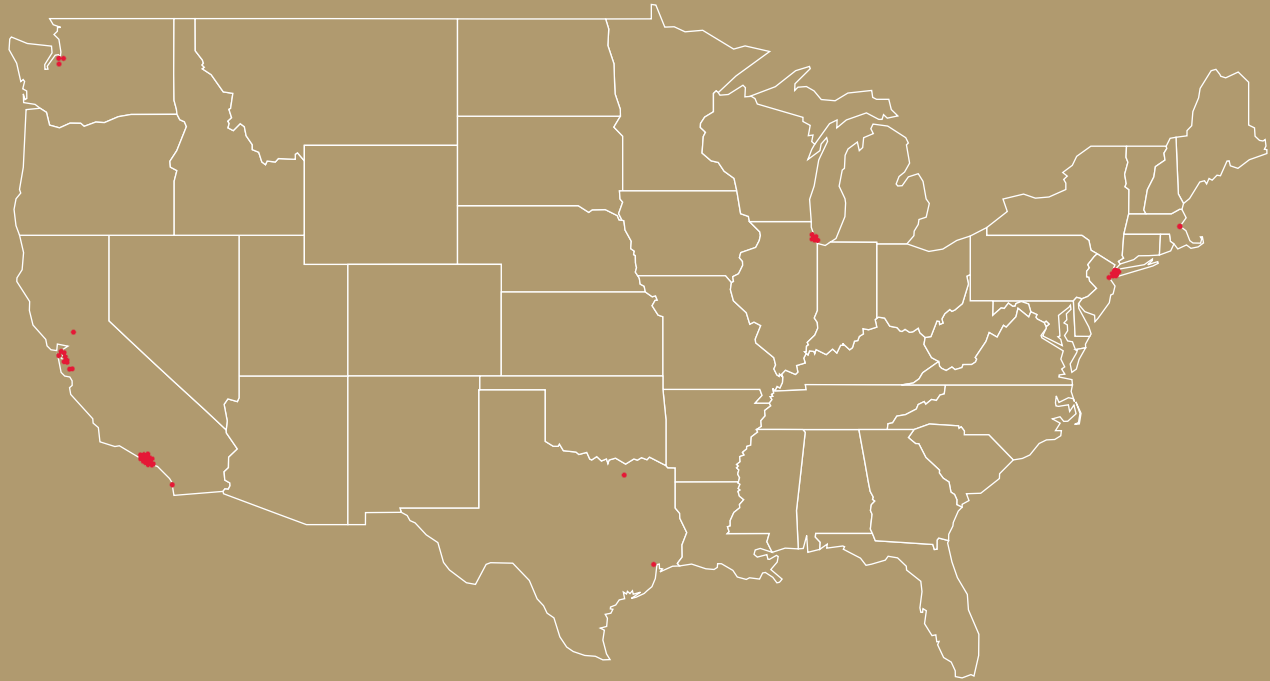

## OUR SERVICE NETWORK

### CALIFORNIA

Alhambra  
Arcadia  
Berkeley-Richmond  
Cerritos Valley  
City of Industry  
Cupertino  
Diamond Bar  
Fountain Valley  
Irvine  
Irvine-Barranca  
Los Angeles  
Los Angeles-Downtown  
Millbrae  
Milpitas  
Monterey Park  
Monterey Park-El Portal  
Northridge  
Oakland  
Ontario  
Orange  
Rowland Heights  
Sacramento  
San Diego  
San Francisco  
San Gabriel  
San Jose  
San Jose-Brokaw  
Torrance  
Union City  
Valley-Stoneman  
Westminster

### NEW YORK

Brooklyn  
Brooklyn 55th  
Chatham Square  
Flushing  
Flushing (North)  
Flushing (South)  
Midtown  
New York Chinatown  
Soho

### MASSACHUSETTS

Boston

### NEW JERSEY

Edison

### ILLINOIS

Broadway  
Chicago Chinatown  
Westmont

### WASHINGTON

Bellevue  
Kent  
Seattle

### TEXAS

Houston  
Plano

### OVERSEAS

Hong Kong  
Taipei  
Shanghai

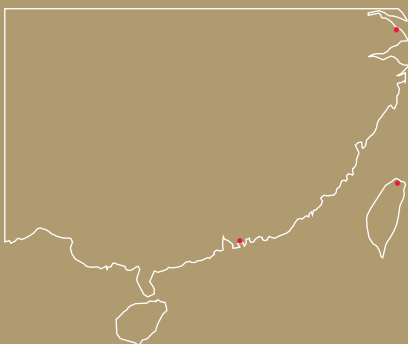

## FINANCIAL HIGHLIGHTS

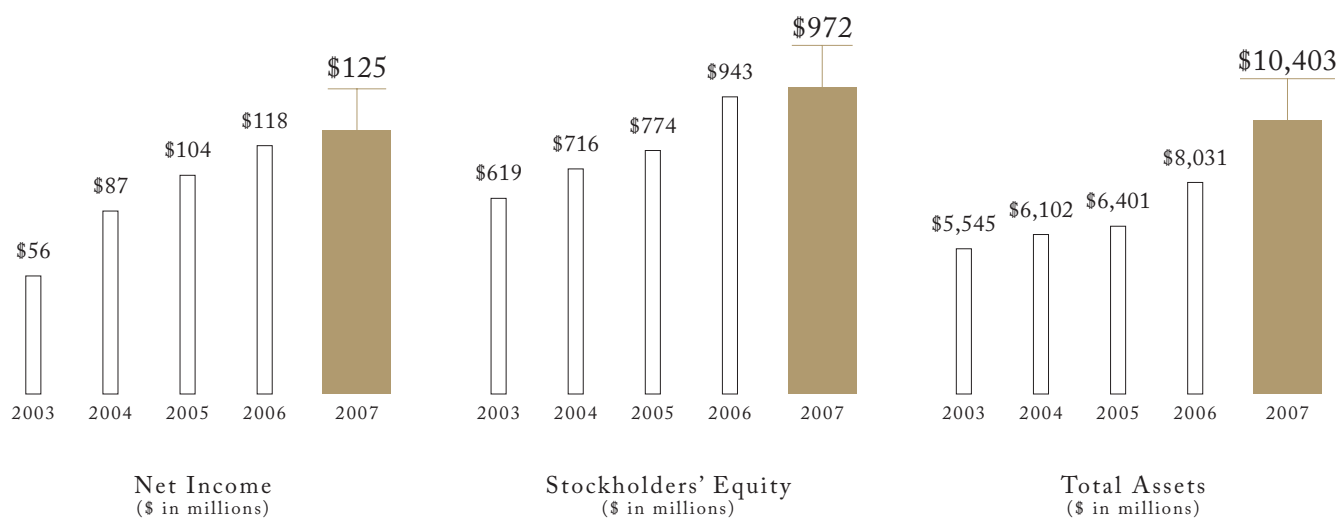

	2007	2006	INCREASE	
			AMOUNT	PERCENTAGE
<i>(Dollars in thousands, except per share data)</i>				
<b>FOR THE YEAR</b>				
Net income	\$ 125,469	\$ 117,570	\$ 7,899	6.7%
Net income per common share				
Basic	2.49	2.29	0.20	8.7%
Diluted	2.46	2.27	0.19	8.4%
Cash dividends paid per common share	0.405	0.360	0.045	12.5%
<b>AT YEAR-END</b>				
Securities available-for-sale	\$ 2,347,665	\$ 1,522,223	\$ 825,442	54.2%
Loans, net	6,608,079	5,675,342	932,737	16.4%
Assets	10,402,532	8,030,977	2,371,555	29.5%
Deposits	6,278,367	5,675,306	603,061	10.6%
Stockholders' equity	971,919	943,074	28,845	3.1%
Book value per common share	19.70	18.16	1.54	8.5%
<b>PROFITABILITY RATIOS</b>				
Return on average assets	1.38%	1.60%		
Return on average stockholders' equity	13.28%	13.61%		
<b>CAPITAL RATIOS</b>				
Tier 1 capital ratio	9.09%	9.40%		
Total capital ratio	10.52%	11.00%		
Leverage ratio	7.83%	8.98%		



## LETTER TO STOCKHOLDERS

### DEAR FELLOW STOCKHOLDERS:

We are pleased to report that 2007 was another year of solid earnings and asset growth for Cathay General Bancorp and its wholly owned subsidiary, Cathay Bank. Despite a challenging economic environment, we posted our 14th consecutive year of earnings growth. In a year when many financial institutions struggled with massive write-offs and major management changes, Cathay Bank remained a model of strength and stability. As we have done over the course of five decades, we continued to focus on delivering stable growth through sound credit underwriting, rational expansion, and disciplined management. This steadfast focus has served us well during the inevitable ups and downs of the economic cycles and enabled us to deliver exceptional banking services to our customers in ever expanding markets, and value to our stockholders, through six recessions as well as the 1997 Asian financial crisis.

The highlights of our strong performance in 2007 include the following:

- Record net income of \$125.5 million, an increase of \$7.9 million, or 6.7%, over 2006;
- An 8.4% increase in diluted earnings per share to \$2.46 from \$2.27 in 2006;
- Total assets of \$10.4 billion, a 29.5% increase from \$8.0 billion in 2006;

- Gross loans outstanding of \$6.7 billion, an increase of \$936.1 million, or 16.3%, compared to \$5.7 billion at the end of 2006; and
- Deposit balances totaling \$6.3 billion, an increase of \$603.1 million, or 10.6%, compared to \$5.7 billion at the end of 2006.

In addition, as part of our ongoing commitment to effective capital management and maximizing stockholder value, we increased our quarterly dividend by 17% from \$0.09 per share to \$0.105 per share in April 2007 and repurchased approximately 2.8 million shares of our common stock during 2007.

As the country's oldest bank founded by Chinese-Americans, we now have 50 branches in the United States, with operations in 7 states and 38 cities. In Greater China, our operations consist of a branch in Hong Kong and a representative office in Taipei and in Shanghai. In 2007, as part of our strategy to increase our market share, to expand our service network, and to continue meeting the increasing demand for our banking services, we

- acquired United Heritage Bank in March giving us a presence in the state of New Jersey;

- opened a branch in Ontario, California, a second branch in Texas, and a third branch in Washington State; and
- opened our first branch in Hong Kong in May to better serve our existing and future customers by offering a full range of banking services to help meet their overseas banking needs.

In 2008, as Cathay Bank begins its 46th year of service, we look forward to the grand opening later this year of our Corporate Center located at 9650 Flair Drive, El Monte, California 91731. Pictured on the cover of this report, this facility is a seven-story building with over 100,000 square feet of space on 2.8 acres. In the heart of San Gabriel Valley, its location will strategically serve our Southern California operations and be central to our

community of colleagues and customers in the Los Angeles area. While many corporate and administrative departments will move into this facility, we intend to maintain our head office in Chinatown, Los Angeles, where we started in 1962.

While indications are that 2008 may be another challenging year for the financial services industry, we believe that Cathay Bank should still enjoy another year of growth as our strategic expansion outside of California continues to bear results and as we continue to adhere to the principles that have given us strength and stability over the past 45 years. We thank you for your continuing support and confidence in us.



**Dunson K. Cheng**  
*Chairman of the Board, President,  
and Chief Executive Officer*

**Peter Wu**  
*Executive Vice Chairman of the Board  
and Chief Operating Officer*



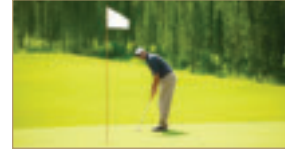

## 致股東函

### 親愛的股東們：

我們很高興向您報告，國泰萬通金控及其全資子公司國泰銀行在2007年又再次獲得穩固的營利及資產增長。儘管經濟環境充滿挑戰性，國泰銀行仍然連續第14年錄得營利增長。在過去一年裡，當許多金融機構窮於應付註銷大量壞帳及高階管理層變動時，國泰銀行依然穩健成長，一如既往。

在將近半個世紀裡，我們一直專注於透過健全的信用審核，切合實際的擴展及訓練有素的管理，實現穩定的成長。此堅如磐石的理念令我們在無可避免的經濟週期起伏中，仍然站穩腳步，也令我們歷經美國六次經濟衰退及1997年的亞洲金融危機時，仍然在我們持續擴展的市場，為客戶提供卓越的銀行服務，為股東提升股票價值。

我們2007年的強勁財務表現摘要包括：

- 創紀錄全年淨收入達\$1億2,550萬元，較2006年增加\$790萬元，增幅為6.7%；
- 稀釋後每股盈餘達\$2.46元，較去年稀釋後每股盈餘\$2.27元，增幅為8.4%；
- 資產總額達\$104億元，較去年同期之\$80億元，增幅達29.5%；
- 貸款總額達\$67億元，較去年同期之\$57億元，增加\$9億3,610萬元，增幅達16.3%；
- 存款總額達\$63億元，較去年同期之\$57億元增加\$6億310萬元，增幅達10.6%。

此外，我們信守承諾，有效管理資本，增進股東利益。在2007年4月我們把季度股息從每股\$0.09元提升到每股\$0.105元，增幅17%，並於2007年回購約283萬股普通股。

我們是由美國華人創辦的歷史最悠久的銀行，目前共有50個分行分佈在美國七個州38個城市。在大中華地區，我們在香港設有一家分行，又在台北及上海設有辦事處。在2007年，我們的策略包括提高市場佔有率、拓展服務網絡並繼續滿足不斷上升的銀行服務需求，我們於2007年

- 3月併購United Heritage Bank，此舉為我們進入新澤西州市場提供踏腳石；
- 5月在華盛頓州開設第三家分行；7月在德州開設第二家分行；8月在加州安大略市開設分行；
- 5月在香港開設第一家分行，為我們的客戶提供更好，更廣泛的銀行服務，滿足他們在海外的金融需求。

當國泰銀行2008年慶祝創立46年之際，我們期待著位於9650 Flair Drive, El Monte, California 91731的新辦公大樓的隆重開幕。本年報之封面照片即我們的新辦公樓，高達七層，面積100,000平方呎，佔地2.8英畝。新辦公樓位於聖蓋博谷心臟地帶，策略性地成為我們的南加州運作中心，也是我們在洛杉磯地區的員工及客戶的中心。雖然大部分的營運部門會搬遷到新辦公樓，我們的總部會繼續留在我們1962年的發源地——洛杉磯華埠。

儘管種種跡象顯示2008年對金融服務業而言，將是另一充滿挑戰性的一年，但我們仍然相信國泰銀行將持續增長。我們在加州以外的佈局將繼續取得成果。同時我們也會繼續堅守45年來的宗旨，凝聚實力並穩步成長。我們衷心感謝您一直以來的支持及對我們的信賴。

鄭家發  
董事長暨總裁兼首席執行長

吳平原  
執行副董事長暨首席營運長



## BOARD OF DIRECTORS

### FRONT ROW: (LEFT TO RIGHT)

Dunson K. Cheng 鄭家發  
Chairman of the Board, President,  
and Chief Executive Officer  
Cathay General Bancorp and Cathay Bank

Peter Wu 吳平原  
Executive Vice Chairman of the Board  
and Chief Operating Officer  
Cathay General Bancorp and Cathay Bank

### 2ND ROW: (LEFT TO RIGHT)

Thomas C.T. Chiu 邱智正  
Medical Doctor

Michael M. Y. Chang 張文友  
Secretary  
Cathay General Bancorp and Cathay Bank

Patrick S. D. Lee 李樹滋  
Retired Real Estate Developer

Anthony M. Tang 鄧孟輝  
Executive Vice President  
Cathay General Bancorp

Senior Executive Vice President  
and Chief Lending Officer  
Cathay Bank

### 3RD ROW: (LEFT TO RIGHT)

Kelly L. Chan 陳啟閻  
CPA  
Vice President, Phoenix Bakery

Ting Y. Liu 劉丁榮  
Retired Investor

Joseph C. H. Poon 潘志洪  
President, Edward Properties, Inc.

4TH ROW: (LEFT TO RIGHT)  
Nelson Chung 鍾寶銜  
President, Pacific Communities Builder, Inc.

Thomas G. Tartaglia 鐵達尼亞  
Retired Banker

### EMERITUS DIRECTORS

George T. M. Ching 程達民  
Vice Chairman Emeritus  
Cathay General Bancorp and Cathay Bank

Wilbur K. Woo 胡國棟  
Vice Chairman Emeritus  
Cathay General Bancorp and Cathay Bank



## LEVERAGING OUR STRENGTH AND STABILITY

Over 45 years of strong financial performance and continuous growth highlight the strength and stability of Cathay Bank, a wholly owned subsidiary of Cathay General Bancorp. Starting with only \$550,000 of capital and a single branch in Los Angeles Chinatown in 1962, Cathay Bank surpassed \$10 billion in assets at the end of 2007 and has a total of 51 branches. Today, domestically, Cathay Bank's expansive network of branches spans over seven states and covers ten of the U.S. cities with among the largest Asian-American populations. We have thirty-one branches in California, nine in New York State,

three in the Chicago, Illinois area, three in Washington State, two in Texas, one in Massachusetts, and one in New Jersey. In addition to our own ATM network, Cathay Bank's participation in the STARsf<sup>®</sup> surcharge-free ATM network offers the convenience of more than 32,000 ATMs nationwide. In Greater China, Cathay Bank has a branch in Hong Kong and a representative office in Taipei and in Shanghai that help allow our business customers to expand their commercial and trade finance activities between the United States and Asia.



## BUILDING DEEPER RELATIONSHIPS WITH OUR CUSTOMERS TO BUILD SUCCESS

We work hard to help our customers win. By seeking to understand their business goals and aspirations coupled with anticipating their banking needs, Cathay Bank plays an instrumental role in helping them to succeed. We focus on building relationships based on trust and insight; conducting business with integrity and honesty; offering products that meet their needs and

customized financial solutions to increase satisfaction; and providing convenience and value for customers to bank with us. By implementing a comprehensive Customer Relationship Management model, we are committed to delivering exceptional financial products and services to each relationship.





## POSITIVE IMPACT TO OUR COMMUNITIES

With over 45 years of service to the community, Cathay Bank shares in the social responsibility to make our communities better. Through corporate donations, investments, and staff involvement, Cathay Bank works diligently with community organizations and leaders to help make our communities a better place for all.

In 2007, the Cathay Bank Foundation worked with FoodChange, Inc. in New York, Chinatown Service Center in Los Angeles, and Boston EITC Action Coalition in Boston — three non-profit

organizations that provided free income tax preparation assistance through the Volunteer Income Tax Assistance (VITA)/Earned Income Tax Credit Program. This program serves to help Asian and other low-income immigrants and working families apply for certain tax benefits for which they may be eligible. In November 2007, Cathay Bank employees participated in the City of Hope's Los Angeles Walk for Hope to Cure Breast Cancer event and ranked second in terms of team fundraising — the highest among all banks that participated.



## EMPOWERING QUALITY PEOPLE TO DELIVER QUALITY SERVICE

Our people are the key to Cathay Bank's success. Our commitment to ethical conduct and values, and fostering an inclusive, fair, and diverse workforce, preserves our rich culture and enhances our brand. We seek to cultivate an environment where people with diverse backgrounds and cultures come together to provide

financial solutions for our clients. Training and the development of talent are intrinsic to our business strategy. We believe in a performance-based culture with a pay-for-performance philosophy to motivate our employees and reinforce our culture to strive for service excellence.



## OFFICERS

### CATHAY GENERAL BANCORP

Dunson K. Cheng  
Chairman of the Board, President,  
and Chief Executive Officer

Peter Wu  
Executive Vice Chairman of the Board  
and Chief Operating Officer

Michael M. Y. Chang  
Secretary

Anthony M. Tang  
Executive Vice President

Heng W. Chen  
Executive Vice President,  
Chief Financial Officer, and Treasurer

Perry P. Oei  
Senior Vice President  
and General Counsel

### CATHAY BANK

Dunson K. Cheng  
Chairman of the Board, President,  
and Chief Executive Officer

Peter Wu  
Executive Vice Chairman of the Board  
and Chief Operating Officer

Michael M. Y. Chang  
Secretary

Anthony M. Tang  
Senior Executive Vice President and  
Chief Lending Officer

Heng W. Chen  
Executive Vice President and  
Chief Financial Officer

Irwin Wong  
Executive Vice President,  
Branch Administration

Kim R. Bingham  
Executive Vice President and  
Chief Credit Officer

James P. Lin  
Executive Vice President and Manager,  
Corporate Commercial Lending and  
International Banking

Eddie Chang  
Executive Vice President and Manager,  
Corporate Commercial Real Estate  
and Construction Lending

Pin Tai  
Executive Vice President and  
General Manager,  
East and Midwest Regions

Peggy Chan  
Senior Vice President and Manager,  
Corporate Lending,  
New York and New Jersey Regions

Gary Cook  
Senior Vice President and  
Loan Officer,  
Corporate Commercial Real Estate  
and Construction Lending

Olivia DeRossi  
Senior Vice President and  
Operations Administrator

Angela Hui  
Senior Vice President and  
Assistant Manager,  
Corporate Commercial Real Estate  
and Construction Lending

Jose Jimenez  
Senior Vice President and  
Chief Risk Officer

Daryl Kueter  
Senior Vice President,  
Retail Banking Strategic Group

Dennis Kwok  
Senior Vice President and Treasurer

Jennifer Laforcarde  
Senior Vice President and  
Director of Human Resources

Shu-Yuan Lai  
Senior Vice President and  
Director of Business Development

Alex Lee  
Senior Vice President and  
District Administrator,  
Southern California Region II

Shu Lee  
Senior Vice President and  
District Administrator,  
Southern California Region III

Dominic Li  
Senior Vice President and Manager,  
Corporate Lending,  
Northern California Region

Perry P. Oei  
Senior Vice President and  
General Counsel

Robert Romero  
Senior Vice President and  
Chief Information Officer

Wilson Tang  
Senior Vice President and  
District Administrator,  
Southern California Region I

Veronica Tsang  
Senior Vice President and  
District Administrator,  
New York and New Jersey Regions

Esther Wee  
Senior Vice President and Manager,  
Multi-Cultural Corporate  
Lending Group

Benjamin Wong  
Senior Vice President,  
Midwest Region

FOR THE LOCATIONS OF OUR DOMESTIC BRANCHES, PLEASE VISIT  
WWW.CATHAYBANK.COM

## OVERSEAS OFFICES

### Hong Kong Branch

503 Central Tower  
No. 28 Queen's Road  
Central, Hong Kong  
香港中環皇后大道中28號  
中匯大廈5樓503室  
Tel: (852) 2522-0071  
(852) 3710-1333  
Fax: (852) 2810-1652

## REPRESENTATIVE OFFICES

### Taipei

6/F-3  
No. 146 Sung Chiang Road  
Taipei, Taiwan, R.O.C.  
台灣台北市松江路146號6/F-3  
Tel: (886-2) 2537-5057  
Fax: (886-2) 2537-5059

### Shanghai

Unit 1808  
Shanghai Kerry Centre  
No. 1515 Nanjing Road West  
Shanghai, 200040  
People's Republic of China  
中國上海市南京西路1515號  
上海嘉里中心1808室  
郵編200040  
Tel: (86-21) 5298-5656  
Fax: (86-21) 5298-6161

## ADDITIONAL INFORMATION

### Registrar and Transfer Agent

American Stock Transfer  
and Trust Company  
59 Maiden Lane  
New York, NY 10038  
Tel: (800) 937-5449

**Cathay Bank  
Customer Service Hotline**  
(800) 922-8429

**Cathay Bank Website**  
[www.cathaybank.com](http://www.cathaybank.com)

## FORWARD-LOOKING STATEMENTS

This Summary Annual Report contains forward-looking statements within the meaning of the applicable provisions of the Private Securities Litigation Reform Act of 1995 regarding management's beliefs, projections, and assumptions concerning future results and events. These forward-looking statements may include, but are not limited to, such words as "believes," "expects," "anticipates," "intends," "plans," "estimates," "may," "will," "should," "could," "predicts," "potential," "continue," or the negative of such terms and other comparable terminology or similar expressions. Forward-looking statements are not guarantees. They involve known and unknown risks, uncertainties, and other factors that may cause the actual results, performance, or achievements of Cathay General Bancorp to be materially different from any future results, performance, or achievements expressed or implied by such forward-looking statements. Such risks and uncertainties and other factors include, but are not limited to, adverse developments or conditions related to or arising from: deterioration in asset or credit quality; acquisitions of other banks, if any; fluctuations in interest rates; expansion into new market areas; earthquakes, wildfires, or other natural disasters; competitive pressures; legislative and regulatory developments; and general economic or business conditions in California and other regions where Cathay Bank has operations. These and other factors are described in Cathay General Bancorp's Annual Report on Form 10-K for the year ended December 31, 2007, accompanying this Summary Annual Report and which is available upon request as described below, its reports and registration statements filed with the Securities and Exchange Commission ("SEC"), and other filings it makes in the future with the SEC from time to time. Actual results in any future period may also vary from the past results discussed in this Summary Annual Report. Given these risks and uncertainties, readers are cautioned not to place undue reliance on any forward-looking statements, which speak as of the date of this Summary Annual Report. Cathay General Bancorp has no intention and undertakes no obligation to update any forward-looking statements or to publicly announce the results of any revision of any forward-looking statement to reflect future developments or events.

Cathay General Bancorp's Annual Report on Form 10-K for the year ended December 31, 2007, and other filings with the SEC are available at the website maintained by the SEC at <http://www.sec.gov>, or by request directed to Cathay General Bancorp, 777 N. Broadway, Los Angeles, CA 90012, Attention: Investor Relations (213) 625-4749. These reports and filings are also available at <http://www.cathaybank.com>. The information contained on Cathay Bank's website is not part of this Summary Annual Report.

Cathay Bank, Member FDIC, is an Equal Housing Lender.

FDIC insurance coverage is limited to deposit accounts at Cathay Bank's U.S. domestic branch locations.

Non-Deposit Investment Products ARE NOT FDIC INSURED | ARE NOT BANK GUARANTEED | MAY LOSE VALUE.



CATHAY GENERAL BANCORP

777 North Broadway, Los Angeles, CA 90012 T: (213) 625-4700 F: (213) 625-1368

[www.cathaybank.com](http://www.cathaybank.com)

California New York Illinois Washington Texas Massachusetts New Jersey Hong Kong Taipei Shanghai



---

---

UNITED STATES SECURITIES AND EXCHANGE COMMISSION

Washington, D.C. 20549

**Form 10-K**

- ANNUAL REPORT PURSUANT TO SECTION 13 OR 15(d) OF THE SECURITIES EXCHANGE ACT OF 1934

For the fiscal year ended December 31, 2007

- TRANSITION REPORT PURSUANT TO SECTION 13 OR 15(d) OF THE SECURITIES EXCHANGE ACT OF 1934

Commission file number 0-18630

**Cathay General Bancorp**

(Exact name of Registrant as specified in its charter)

Delaware

(State or other jurisdiction of incorporation or organization)

95-4274680

(I.R.S. Employer Identification No.)

777 North Broadway,  
Los Angeles, California

(Address of principal executive offices)

90012

(Zip Code)

Registrant's telephone number, including area code:

(213) 625-4700

Securities registered pursuant to Section 12(b) of the Act:

Title of each class

Name of each exchange on which registered

Common Stock, \$.01 par value  
Preferred Stock Purchase Rights

The NASDAQ Stock Market LLC

Securities registered pursuant to Section 12(g) of the Act:

None

Indicate by check mark if the registrant is a well-known seasoned issuer, as defined in Rule 405 of the Securities Act. Yes  No

Indicate by check mark if the registrant is not required to file reports pursuant to Section 13 or 15(d) of the Act. Yes  No

Indicate by check mark whether the registrant (1) has filed all reports required to be filed by Section 13 or 15(d) of the Securities Exchange Act of 1934 during the preceding 12 months (or for such shorter period that the registrant was required to file such reports), and (2) has been subject to such filing requirements for the past 90 days. Yes  No

Indicate by check mark if disclosure of delinquent filers pursuant to Item 405 of Regulation S-K is not contained herein, and will not be contained, to the best of registrant's knowledge, in definitive proxy or information statements incorporated by reference in Part III of this Form 10-K or any amendment to this Form 10-K.

Indicate by check mark whether the registrant is a large accelerated filer, an accelerated filer, a non-accelerated filer or a smaller reporting company. See definition of "large accelerated filer," "accelerated filer," and "smaller reporting company" in Rule 12b-2 of the Exchange Act. (Check one):

Large accelerated filer  Accelerated filer  Non-accelerated filer  Smaller reporting company   
(Do not check if a smaller reporting company)

Indicate by check mark whether the registrant is a shell company (as defined in Rule 12b-2 of the Act). Yes  No

The aggregate market value of the voting stock held by non-affiliates of the Registrant, computed by reference to the price at which the common equity was last sold as of the last business day of the Registrant's most recently completed second fiscal quarter (June 30, 2007) was \$1,481,399,952. This value is estimated solely for the purposes of this cover page. The market value of shares held by Registrant's directors, executive officers, and Employee Stock Ownership Plan have been excluded because they may be considered to be affiliates of the Registrant.

As of February 15, 2008, there were 49,381,886 shares of common stock outstanding, par value \$.01 par value.

**DOCUMENTS INCORPORATED BY REFERENCE**

- Portions of Registrant's definitive proxy statement relating to Registrant's 2008 Annual Meeting of Stockholders which will be filed within 120 days of the fiscal year ended December 31, 2007, are incorporated by reference into Part III.
- 
-

**CATHAY GENERAL BANCORP**  
**2007 ANNUAL REPORT ON FORM 10-K**  
**TABLE OF CONTENTS**

<b>PART I</b> .....	<b>1</b>
<b>Item 1. Business</b> .....	<b>1</b>
<b>Item 1A. Risk Factors</b> .....	<b>24</b>
<b>Item 1B. Unresolved Staff Comments</b> .....	<b>29</b>
<b>Item 2. Properties</b> .....	<b>29</b>
<b>Item 3. Legal Proceedings</b> .....	<b>30</b>
<b>Item 4. Submission of Matters to a Vote of Security Holders</b> .....	<b>30</b>
<b>Executive Officers of Registrant</b> .....	<b>31</b>
<b>PART II</b> .....	<b>32</b>
<b>Item 5. Market for Registrant’s Common Equity, Related Stockholder Matters and Issuer Purchases of Equity Securities</b> .....	<b>32</b>
<b>Item 6. Selected Financial Data</b> .....	<b>35</b>
<b>Item 7. Management’s Discussion and Analysis of Financial Condition and Results of Operations</b> .....	<b>36</b>
<b>Item 7A. Quantitative and Qualitative Disclosures about Market Risk</b> .....	<b>66</b>
<b>Item 8. Financial Statements and Supplementary Data</b> .....	<b>69</b>
<b>Item 9. Changes in and Disagreements with Accountants on Accounting and Financial Disclosure</b> .....	<b>69</b>
<b>Item 9A. Controls and Procedures</b> .....	<b>69</b>
<b>Item 9B. Other Information</b> .....	<b>71</b>
<b>PART III</b> .....	<b>72</b>
<b>Item 10. Directors, Executive Officers and Corporate Governance</b> .....	<b>72</b>
<b>Item 11. Executive Compensation</b> .....	<b>72</b>
<b>Item 12. Security Ownership of Certain Beneficial Owners and Management and Related Stockholder Matters</b> .....	<b>72</b>
<b>Item 13. Certain Relationships and Related Transactions, and Director Independence</b> .....	<b>72</b>
<b>Item 14. Principal Accounting Fees and Services</b> .....	<b>72</b>
<b>PART IV</b> .....	<b>73</b>
<b>Item 15. Exhibits, Financial Statement Schedules</b> .....	<b>73</b>
<b>SIGNATURES</b> .....	<b>76</b>
<b>INDEX TO CONSOLIDATED FINANCIAL STATEMENTS</b> .....	<b>F-1</b>
<b>CONSOLIDATED BALANCE SHEETS</b> .....	<b>F-3</b>
<b>CONSOLIDATED STATEMENTS OF INCOME AND COMPREHENSIVE INCOME</b> .....	<b>F-4</b>
<b>CONSOLIDATED STATEMENTS OF CHANGES IN STOCKHOLDERS’ EQUITY</b> .....	<b>F-5</b>
<b>CONSOLIDATED STATEMENTS OF CASH FLOWS</b> .....	<b>F-6</b>
<b>NOTES TO CONSOLIDATED FINANCIAL STATEMENTS</b> .....	<b>F-8</b>

## **Forward-Looking Statements**

*In this Annual Report on Form 10-K, the term “Bancorp” refers to Cathay General Bancorp and the term “Bank” refers to Cathay Bank. The terms “Company,” “we,” “us,” and “our” refer to Bancorp and the Bank collectively. The statements in this report include forward-looking statements within the meaning of the applicable provisions of the Private Securities Litigation Reform Act of 1995 regarding management’s beliefs, projections, and assumptions concerning future results and events. These forward-looking statements may include, but are not limited to, such words as “believes,” “expects,” “anticipates,” “intends,” “plans,” “estimates,” “may,” “will,” “should,” “could,” “predicts,” “potential,” “continue,” or the negative of such terms and other comparable terminology or similar expressions. Forward-looking statements are not guarantees. They involve known and unknown risks, uncertainties, and other factors that may cause the actual results, performance, or achievements of the Company to be materially different from any future results, performance, or achievements expressed or implied by such forward-looking statements. Such risks and uncertainties and other factors include, but are not limited to adverse developments or conditions related to or arising from:*

- deterioration in asset or credit quality;*
- acquisitions of other banks, if any;*
- fluctuations in interest rates;*
- expansion into new market areas;*
- earthquake, wildfire or other natural disasters;*
- competitive pressures;*
- legislative and regulatory developments;*
- general economic or business conditions in California and other regions where the Bank has operations; and*
- other factors discussed in Part I — Item 1A — “Risk Factors” of this Annual Report on Form 10-K.*

*Actual results in any future period may also vary from the past results discussed in this report. Given these risks and uncertainties, we caution readers not to place undue reliance on any forward-looking statements, which speak as of the date of this report. We have no intention and undertake no obligation to update any forward-looking statement or to publicly announce the results of any revision of any forward-looking statement to reflect future developments or events.*

## **PART I**

### **Item 1. Business.**

#### **Business of Bancorp**

##### ***Overview***

Cathay General Bancorp is a corporation that was organized in 1990 under the laws of the State of Delaware. We are the holding company of Cathay Bank, a California state-chartered commercial bank. Our principal current business activity is to hold all of the outstanding stock of Cathay Bank. In the future, we may become an operating company or acquire savings institutions, other banks, or companies engaged in bank-related activities and may engage in or acquire such other businesses, or activities as may be permitted by applicable law. Our only office, and our principal place of business, is currently located at the main office of our wholly owned subsidiary, Cathay Bank, at 777 North Broadway, Los Angeles, California 90012. Our telephone number is (213) 625-4700. We plan to move our principal office to 9650 Flair Drive, El Monte, California 91731 in the second half of 2008. Our common stock is traded on the NASDAQ Global Select Market and our trading symbol is “CATY”.

We continue to look for opportunities to expand the Bank's branch network by seeking new branch locations and by acquiring other financial institutions to diversify our customer base in order to compete for new deposits and loans, and to be able to serve our customers more effectively. We completed two acquisitions in 2006 and one acquisition in 2007. In May 2006, we completed the acquisition of New York-based Great Eastern Bank for \$56.3 million in cash and 1,181,164 shares of our common stock. In October 2006, we acquired Illinois-based New Asia Bancorp in a merger for \$12.9 million in cash and 291,165 shares of our common stock. In March 2007, we completed an all cash acquisition of New Jersey-based United Heritage Bank for \$9.4 million.

### ***Subsidiaries of Bancorp***

In addition to its wholly-owned bank subsidiary, the Bancorp has the following subsidiaries:

*Cathay Capital Trust I, Cathay Statutory Trust I, Cathay Capital Trust II, Cathay Capital Trust III and Cathay Capital Trust IV.* The Bancorp established Cathay Capital Trust I in June 2003, Cathay Statutory Trust I in September 2003, Cathay Capital Trust II in December 2003, Cathay Capital Trust III in March 2007, and Cathay Capital Trust IV in May 2007 (collectively, the "Trusts") as wholly owned subsidiaries. The Trusts are statutory business trusts. The Trusts issued capital securities representing undivided preferred beneficial interests in the assets of the Trusts. The Trusts exist for the purpose of issuing the capital securities and investing the proceeds thereof, together with proceeds from the purchase of the common stock of the Trusts by the Bancorp, in Junior Subordinated Notes issued by the Bancorp. The Bancorp guarantees, on a limited basis, payments of distributions on the capital securities of the Trusts and payments on redemption of the capital securities of the Trusts. The Bancorp is the owner of all the beneficial interests represented by the common securities of the Trusts. The purpose of issuing the capital securities was to provide the Company with a cost-effective means of obtaining Tier 1 Capital for regulatory purposes.

Because the Bancorp is not the primary beneficiary of the Trusts, the financial statements of the Trusts are not included in the consolidated financial statements of the Company. The capital securities of the Trusts are currently included in the Tier 1 capital of the Bancorp for regulatory capital purposes. On March 1, 2005, the Federal Reserve adopted a final rule that retains trust preferred securities in the Tier I capital of bank holding companies, but with stricter quantitative limits and clearer qualitative standards. Under the rule, after a five-year transition period, the aggregate amount of trust preferred securities and certain other capital elements will be limited to 25% of Tier I capital elements, net of goodwill, less any associated deferred tax liability. The amount of trust preferred securities and certain other elements in excess of the limit could be included in Tier II capital, subject to restrictions. In the last five years before maturity, the outstanding amount must be excluded from Tier I capital and included in Tier II capital. Bank holding companies with significant international operations would generally be expected to limit trust preferred securities and certain other capital elements to 15% of Tier I capital elements, net of goodwill. We do not expect that this rule will have a materially adverse effect on our capital positions.

*GBC Venture Capital, Inc.* The business purpose of GBC Venture Capital, Inc. is to hold equity interests (such as options or warrants) received as part of business relationships and to make equity investments in companies and limited partnerships subject to applicable regulatory restrictions.

### ***Competition***

Our primary business is to act as the holding company for the Bank. Accordingly, we face the same competitive pressures as those expected by the Bank. For a discussion of those risks, see "Business of the Bank — *Competition*" below under this Item 1.

### ***Employees***

Due to the limited nature of the Bancorp's activities, the Bancorp currently does not employ any persons other than Bancorp's management, which includes the Chief Executive Officer and President, the Chief Operating Officer, the Chief Financial Officer, Executive Vice Presidents, the Secretary, Assistant Secretary, and the General Counsel. See also "Business of the Bank — *Employees*" below under this Item 1.



## **Business of the Bank**

### ***General***

Cathay Bank was incorporated under the laws of the State of California on August 22, 1961, and was licensed by the California Department of Financial Institutions (previously known as the California State Banking Department), and commenced operations as a California state-chartered bank on April 19, 1962. Cathay Bank is an insured bank under the Federal Deposit Insurance Act, but it is not a member of the Federal Reserve System.

The Bank's head office is located in the Chinatown area of Los Angeles, at 777 North Broadway, Los Angeles, California 90012. In addition, as of December 31, 2007, the Bank had branch offices in Southern California (21 branches), Northern California (10 branches), New York (nine branches), Massachusetts (one branch), Texas (two branches), Washington (three branches), Illinois (three branches), New Jersey (one branch), Hong Kong (one branch) and a representative office in Shanghai and in Taipei. Deposit accounts at the Hong Kong branch are not insured by the Federal Deposit Insurance Corporation (the "FDIC"). Each branch office has loan approval rights subject to the branch manager's authorized lending limits. Current activities of the Shanghai and Taipei representative offices are limited to coordinating the transportation of documents to the Bank's head office and performing liaison services.

Our primary market area is defined by the Community Reinvestment Act delineation, which includes the contiguous areas surrounding each of the Bank's branch offices. It is the Bank's policy to reach out and actively offer services to low and moderate income groups in the delineated branch service areas. Many of the Bank's employees speak both English and one or more Chinese dialects or Vietnamese, and are thus able to serve the Bank's Chinese, Vietnamese, and English speaking customers.

As a commercial bank, Cathay Bank accepts checking, savings, and time deposits, and makes commercial, real estate, personal, home improvement, automobile, and other installment and term loans. From time to time, the Bank invests available funds in other interest-earning assets, such as U.S. Treasury securities, U.S. government agency securities, state and municipal securities, mortgage-backed securities, asset-backed securities, corporate bonds, and other security investments. The Bank also provides letters of credit, wire transfers, forward currency spot and forward contracts, traveler's checks, safe deposit, night deposit, Social Security payment deposit, collection, bank-by-mail, drive-up and walk-up windows, automatic teller machines ("ATM"), Internet banking services, and other customary bank services.

The Bank primarily services individuals, professionals, and small to medium-sized businesses in the local markets in which its branches are located and provides commercial mortgage loans, commercial loans, Small Business Administration ("SBA") loans, residential mortgage loans, real estate construction loans, equity lines of credit; and installment loans to individuals for automobile, household, and other consumer expenditures.

Through Cathay Wealth Management, Cathay Bank provides its customers the ability to trade stocks online and to purchase mutual funds, annuities, equities, bonds, and short-term money market instruments, through PrimeVest Financial Services. These products are not insured by the FDIC.

### ***Securities***

The Bank's securities portfolio is managed in accordance with a written Investment Policy which addresses strategies, types, and levels of allowable investments, and which is reviewed and approved by our Board of Directors.

Our investment portfolio is managed to meet our liquidity needs through proceeds from scheduled maturities and is also utilized for pledging requirements for deposits of state and local subdivisions, securities sold under repurchase agreements, and Federal Home Loan Bank ("FHLB") advances. The portfolio is

comprised of U.S. government agency securities, mortgage-backed securities, collateralized mortgage obligations, obligations of states and political subdivisions, corporate debt instruments, and equity securities. At December 31, 2007, the aggregate investment securities portfolio, with a carrying value of \$2.35 billion, was classified as investment grade securities. We do not include federal funds sold and certain other short-term securities as investment securities. These other investments are included in cash and cash equivalents.

Information concerning the carrying value, maturity distribution, and yield analysis of the Company's securities available-for-sale portfolios as well as a summary of the amortized cost and estimated fair value of the Bank's securities by contractual maturity is included in this Annual Report on Form 10-K at Part II — Item 7 — "Management's Discussion and Analysis of Financial Condition and Results of Operations," and in Note 5 to the Consolidated Financial Statements.

### *Loans*

Cathay Bank's Board of Directors and senior management establish, review, and modify Cathay Bank's lending policies. These policies include a potential borrower's financial condition, ability to repay the loan, character, existence of secondary repayment source (such as guaranty), quality and availability of collateral, capital, leverage capacity of the borrower, market conditions for the borrower's business or project, and prevailing economic trends and conditions. For mortgage loans, our lending policies require an independent appraisal of the real property in accordance with applicable regulatory guidelines. Loan originations are obtained through a variety of sources, including existing customers, walk-in customers, referrals from brokers or existing customers, and advertising. While loan applications are accepted at all branches, the Bank's centralized document department supervises the application process including documentation of loans, review of appraisals, and credit reports.

*Commercial Mortgage Loans.* These loans are typically secured by first deeds of trust on commercial properties, including primarily commercial retail properties, shopping centers, and owner-occupied industrial facilities, and, secondarily, office buildings, multiple-unit apartments, and multi-tenanted industrial properties.

The Bank also makes medium-term commercial mortgage loans which are generally secured by commercial or industrial buildings where the borrower uses the property for business purposes or derives income from tenants.

*Commercial Loans.* The Bank provides financial services to diverse commercial and professional businesses in its market areas. Commercial loans consist primarily of short-term loans (normally with a maturity of up to one year) to support general business purposes, or to provide working capital to businesses in the form of lines of credit to finance trade. The Bank continues to focus primarily on commercial lending to small-to-medium size businesses within the Bank's geographic market areas. Commercial loan pricing is generally at a rate tied to the prime rate, as quoted in *The Wall Street Journal*, or the Bank's reference rate.

*SBA Loans.* The Bank originates SBA loans in California, under the "preferred lender" status. Preferred lender status is granted to a lender which has made a certain number of SBA loans and which, in the opinion of the SBA, has staff qualified and experienced in small business loans. As a preferred lender, the Bank's SBA Lending Group has the authority to issue, on behalf of the SBA, the SBA guaranty on loans under the 7(a) program which may result in shortening the time it takes to process a loan. In addition, under this program, the SBA delegates loan underwriting, closing, and most servicing and liquidation authority and responsibility to selected lenders.

The Bank utilizes both the 504 program, which is focused toward long-term financing of buildings and other long-term fixed assets, and the 7(a) program, which is the SBA's primary loan program and which can be used for financing of a variety of general business purposes such as acquisition of land and buildings, equipment, inventory and working capital needs of eligible businesses generally over a 5- to 25-year term. The collateral

position in the SBA loans is enhanced by the SBA guaranty in the case of 7(a) loans, and by lower loan-to-value ratios under the 504 program. The Bank has sold and may, in the future, sell the guaranteed portion of certain of its SBA 7(a) loans in the secondary market. SBA loan pricing is generally at a rate tied to the prime rate, as quoted in *The Wall Street Journal*.

*Residential Mortgage Loans.* The Bank originates single-family-residential mortgage loans. The single-family-residential mortgage loans are comprised of conforming, nonconforming, and jumbo residential mortgage loans, and are secured by first or subordinate liens on single (one-to-four) family residential properties. The Bank's products include a fixed-rate residential mortgage loan and an adjustable-rate residential mortgage loan. Mortgage loans are underwritten in accordance with the Bank's guidelines, on the basis of the borrower's financial capabilities, historical loan quality, and other relevant qualifications. As of December 31, 2007, approximately 71% of the Bank's residential mortgages were for properties located in California.

*Real Estate Construction Loans.* The Bank's real estate construction loan activity focuses on providing short-term loans to individuals and developers, primarily for the construction of multi-unit projects. Residential real estate construction loans are typically secured by first deeds of trust and guarantees of the borrower. The economic viability of the projects, borrower's credit worthiness, and borrower's and contractor's experience are primary considerations in the loan underwriting decision. The Bank utilizes approved independent licensed appraisers and monitors projects during the construction phase through construction inspections and a disbursement program tied to the percentage of completion of each project. The Bank also occasionally makes unimproved property loans to borrowers who intend to construct a single-family-residence on their lots generally within twelve months. In addition, the Bank also makes commercial real estate construction loans to high net worth clients with adequate liquidity for construction of office and warehouse properties. Such loans are typically secured by first deeds of trust and are guaranteed by the borrower.

*Home Equity Lines of Credit.* The Bank offers variable rate home equity lines of credit that are secured by the borrower's home. The pricing on our variable-rate home equity line of credit is generally at a rate tied to the prime rate, as quoted in *The Wall Street Journal*, or the Bank's reference rate. Borrower may use this line of credit for home improvement financing, debt consolidation and other personal uses.

*Installment Loans.* Installment loans tend to be fixed rate and longer-term (one-to-six year maturities). These loans are funded primarily for the purpose of financing the purchase of automobiles and other personal uses of the borrower.

*Distribution and Maturity of Loans.* Information concerning loan type and mix, distribution of loans and maturity of loans is included in this Annual Report on Form 10-K at Part II — Item 7 — “Management's Discussion and Analysis of Financial Condition and Results of Operations,” and in Note 6 to the Consolidated Financial Statements.

### ***Asset Quality***

The Bank's lending and credit policies require management to review regularly the Bank's loan portfolio so that the Bank can monitor the quality of its assets. If during the ordinary course of business, management becomes aware that a borrower may not be able to meet the contractual or payment obligations under a loan, then that loan is supervised more closely with consideration given to placing the loan on non-accrual status, the need for an additional allowance for loan losses, and (if appropriate) partial or full charge-off.

Under the Bank's current policy, a loan will be placed on a non-accrual status if interest or principal is past due 90 days or more, or in cases where management deems the full collection of principal and interest unlikely. When a loan is placed on non-accrual status, any current year unpaid accrued interest is reversed against current income and any unpaid accrued interest from the prior year is reversed against the allowance for loan losses. Thereafter, any payment is generally first applied towards the principal balance. Depending on the

circumstances, management may elect to continue the accrual of interest on certain past due loans if partial payment is received and/or the loan is well collateralized, and in the process of collection. The loan is generally returned to accrual status when the borrower has brought the past due principal and interest payments current and, in the opinion of management, the borrower has demonstrated the ability to make future payments of principal and interest as scheduled. A non-accrual loan may also be returned to accrual status if all principal and interest contractually due are reasonably assured of repayment within a reasonable period and there has been a sustained period of payment performance. Information concerning non-accrual, past due, and restructured loans is included in this Annual Report on Form 10-K at Part II — Item 7 — “Management’s Discussion and Analysis of Financial Condition and Results of Operations,” and in Note 6 to the Consolidated Financial Statements.

*Non-Performing Loans and Allowance for Credit Losses.* Information concerning non-performing loans, allowance for credit losses, loans charged-off, loan recoveries, and other real estate owned is included in this Annual Report on Form 10-K at Part II — Item 7 — “Management’s Discussion and Analysis of Financial Condition and Results of Operations,” and in Note 6 and Note 7 to the Consolidated Financial Statements.

### ***Deposits***

The Bank offers a variety of deposit products in order to meet its customers’ needs. As of December 31, 2007, the Bank offered passbook accounts, checking accounts, money market deposit accounts, certificates of deposit, individual retirement accounts, college certificates of deposit, and public funds deposits. These products are priced in order to promote growth of deposits.

The Bank’s deposits are generally obtained from residents within the Company’s geographic market area. The Bank utilizes traditional marketing methods to attract new customers and deposits, by offering a wide variety of products and services and utilizing various forms of advertising media. From time to time, the Bank may offer special deposit promotions. Information concerning types of deposit accounts, average deposits and rates, and maturity of time deposits of \$100,000 or more is included in this Annual Report on Form 10-K at Part II — Item 7 — “Management’s Discussion and Analysis of Financial Condition and Results of Operations,” and in Note 10 to the Consolidated Financial Statements.

### ***Borrowings***

Borrowings from time to time include securities sold under agreements to repurchase, the purchase of federal funds, funds obtained as advances from the FHLB, borrowing from other financial institutions, subordinated debt, and Junior Subordinated Notes. Information concerning the types, amounts, and maturity of our borrowings is included in Note 11 and Note 12 to the Consolidated Financial Statements.

### ***Return on Equity and Assets***

Information concerning the return on average assets, return on average stockholders’ equity, the average equity to assets ratio and the dividend payout ratio is included in Part II — Item 7 — “Management’s Discussion and Analysis of Financial Condition and Results of Operations.”

### ***Interest Rates and Differentials***

Information concerning the interest-earning asset mix, average interest-earning assets, average interest-bearing liabilities, and the yields on interest-earning assets and interest-bearing liabilities is included in Part II — Item 7 — “Management’s Discussion and Analysis of Financial Condition and Results of Operations.”

### ***Analysis of Changes in Net Interest Income***

An analysis of changes in net interest income due to changes in rate and volume is included in Part II — Item 7 — “Management’s Discussion and Analysis of Financial Condition and Results of Operations.”



### ***Commitments and Letters of Credit***

Information concerning the Bank's outstanding loan commitments and letters of credit is included in Note 15 to the Consolidated Financial Statements.

### ***Expansion***

We continue to look for opportunities to expand the Bank's branch network by seeking new branch locations and by acquiring other financial institutions to diversify our customer base in order to compete for new deposits and loans, and to be able to serve our customers more effectively. We acquired Great Eastern Bank and New Asia Bancorp in 2006 and United Heritage Bank in 2007.

In 2007, we opened three new branches: one in Southern California, one in Texas, and one in Washington. We also converted our Hong Kong representative office into a full service branch in May 2007.

### ***Subsidiaries of Cathay Bank***

Cathay Real Estate Investment Trust ("CB REIT") is a real estate investment trust subsidiary of the Bank that was formed in February 2003 to provide the Bank with flexibility in raising capital. During 2003, the Bank contributed \$1.13 billion in loans and securities to CB REIT in exchange for 100% of the common stock of CB REIT. CB REIT sold \$4.4 million in 2003 and \$4.2 million in 2004 of its 7.0% Series A Non-Cumulative preferred stock to accredited investors. During 2005, CB REIT repurchased \$131,000 of its preferred stock. At December 31, 2007, total assets of CB REIT were consolidated with the Company and totaled approximately \$1.52 billion. See discussion below in Part I — Item 1A — "Risk Factors" of this Annual Report on Form 10-K.

GBC Real Estate Investments, Inc. is a wholly-owned subsidiary of the Bank. The purpose of this subsidiary is to engage in real estate investment activities. To date, there have been no transactions involving this subsidiary.

Cathay Trade Services, Asia Limited ("Trade Services"), is a wholly-owned subsidiary of the Bank. Trade Services is a Hong Kong based non-financial institution that serves as a vehicle to reissue, in Hong Kong, letters of credit for the account of its U.S. based import customers in favor of beneficiaries.

GB Capital Trust II ("GB REIT") was incorporated in January 2002 to provide General Bank with flexibility in raising capital. As a result of our merger with GBC Bancorp in 2003, the Bank owns 100% of the voting common trust units issued by the GB REIT. At December 31, 2007, total assets of GB REIT were consolidated with the Company and were approximately \$917 million.

Cathay Community Development Corporation ("CCDC") is a wholly-owned subsidiary of the Bank and was incorporated on September 14, 2006. The primary mission of CCDC is to help in the development of low-income neighborhoods in the Bank's California and New York service areas by providing or facilitating the availability of capital to businesses and real estate developers working to renovate these neighborhoods. On October 6, 2006, CCDC formed a wholly-owned subsidiary, Cathay New Asia Community Development Corporation ("CNACDC"), for the purpose of assuming New Asia Bank's pre-existing New Markets Tax Credit activities in the greater Chicago area by providing or facilitating the availability of capital to businesses and real estate developers working to renovate these neighborhoods. Both CCDC and CNACDC will seek to obtain community development entity status and CNACDC will also seek to participate in the U.S. Treasury Department's New Markets Tax Credit program.

Cathay Holdings LLC ("CHLLC") incorporated in December, 2007, is a wholly-owned subsidiary of the Bank. The purpose of this subsidiary is to hold other real estate owned in the state of Texas that was transferred from the Bank. As of December 31, 2007, CHLLC owned two properties in Texas for a total of \$15.8 million.

In 2007, the Bank dissolved Cathay Investment Company and GBC Investment & Consulting Company, Inc. As a result of the establishment of a representative office by the Bank in Taipei in 2005, it was no longer necessary for the Bank to continue maintaining the two subsidiaries.

### ***Competition***

The banking business in California and the other markets served by the Bank is highly competitive. The Bank competes for deposits and loans with other commercial banks, savings and loan associations, brokerage houses, insurance companies, mortgage companies, credit unions, credit card companies, and other financial and non-financial institutions and entities. The Bank also competes with other banks of similar size that are focused on servicing the same communities that are served by the Bank. In addition, the Bank competes with other entities (both governmental and private industry) that are seeking to raise capital through the issuance and sale of debt and equity securities. Many of these competitors have substantially greater financial, marketing, and administrative resources than the Bank and may also offer services that are not offered directly by the Bank, all of which results in greater and more intense competition for the Bank.

In addition, current federal legislation encourages increased competition between different types of financial institutions and has encouraged new entrants to enter the financial services market. Competitive conditions are expected to continue to intensify as legislation is enacted which will have the effect of, among other things, (i) eliminating historical barriers that limited participation by certain institutions in certain markets, (ii) increasing the cost of doing business for banks, and/or (iii) affecting the competitive balance between banks and other financial and non-financial institutions and entities. Technological factors, such as on-line banking and brokerage services, and economic factors are also expected to increase competitive conditions.

To compete with other financial institutions in its primary service areas, the Bank relies principally upon local promotional activities, personal contacts by its officers, directors, employees, and stockholders, extended hours on weekdays, Saturday banking, Sunday banking in certain locations, Internet banking, an Internet website ([www.cathaybank.com](http://www.cathaybank.com)), and certain other specialized services. The content of our website is not incorporated into and is not part of this Annual Report on Form 10-K.

If a proposed loan exceeds the Bank's internal lending limits, the Bank has, in the past, and may in the future, arrange the loans on a participation basis with correspondent banks. The Bank also assists customers requiring other services not offered by the Bank to obtain these services from its correspondent banks.

In California, at least two Chinese-American banks of comparable size compete for loans and deposits with the Bank and at least two super-regional banks compete with the Bank for deposits. In addition, there are many other Chinese-American banks in both Southern and Northern California. Banks from the Pacific Rim countries, such as Taiwan, Hong Kong, and China also continue to open branches in the Los Angeles area, thus increasing competition in the Bank's primary markets. See discussion below in Part I — Item 1A — "Risk Factors" of this Annual Report on Form 10-K.

### ***Employees***

As of December 31, 2007, the Company and its subsidiaries employed approximately 1,156 persons, including 363 banking officers. None of the employees are represented by a union. We believe that our relations with our employees are good.

### **Available Information**

We invite you to visit us at our website at [www.cathaybank.com](http://www.cathaybank.com), to access free of charge Bancorp's Annual Reports on Form 10-K, Quarterly Reports on Form 10-Q, Current Reports on Form 8-K, and amendments to those reports, all of which are made available as soon as reasonably practicable after we electronically file such

material with or furnish it to the Securities and Exchange Commission (the “SEC”). In addition, you can write to us to obtain a free copy of any of those reports at Cathay General Bancorp, 777 North Broadway, Los Angeles, California 90012, Attn: Investor Relations. These reports are also available through the SEC’s Public Reference Room, located at 100 F Street NE, Washington, DC 20549 and online at the SEC’s website, located at [www.sec.gov](http://www.sec.gov). Investors can obtain information about the operation of the SEC’s Public Reference Room by calling 800-SEC-0300.

## **Regulation and Supervision**

### ***General***

The Bancorp and the Bank are subject to significant regulation and restrictions by federal and state regulatory agencies. The following discussion of statutes and regulations is a summary and does not purport to be complete. This discussion is qualified in its entirety by reference to the statutes and regulations referred to in this discussion. No assurance can be given that these statutes and regulations will not change in the future.

### ***Bank Holding Company Regulation***

The Bancorp is a bank holding company within the meaning of the Bank Holding Company Act (“BHCA”) and is registered as such with the Federal Reserve Board. A bank holding company is required to file with the Federal Reserve Board annual reports and other information regarding its business operations and those of its nonbanking subsidiaries. It is also subject to supervision and examination by the Federal Reserve Board. Examinations are designed to inform the Federal Reserve Board of the financial condition and nature of the operations of the bank holding company and its subsidiaries and to monitor compliance with the BHCA and other laws affecting the operations of bank holding companies. To determine whether potential weaknesses in the condition or operations of bank holding companies might pose a risk to the safety and soundness of their subsidiary banks, examinations focus on whether a bank holding company has adequate systems and internal controls in place to manage the risks inherent in its business, including credit risk, interest rate risk, market risk (for example, from changes in value of portfolio instruments and foreign currency), liquidity risk, operational risk, legal risk, and reputation risk.

Bank holding companies may be subject to potential enforcement actions by the Federal Reserve Board for unsafe or unsound practices in conducting their businesses or for violations of any law, rule, regulation or any condition imposed in writing by the Federal Reserve Board or any written agreement with the Federal Reserve Board. Enforcement actions may include the issuance of cease and desist orders, the imposition of civil money penalties, the issuance of directives to increase capital, formal and informal agreements, or removal and prohibition orders against “institution-affiliated” parties.

Bank holding companies are subject to capital maintenance requirements on a consolidated basis that are parallel to those required for banks. See “*Capital Adequacy Requirements*” below. Further, a bank holding company is required to serve as a source of financial and managerial strength to its subsidiary banks and may not conduct its operations in an unsafe or unsound manner. In addition, it is the Federal Reserve Board’s view that, in serving as a source of strength to its subsidiary banks, a bank holding company should stand ready to use available resources to provide adequate capital funds to its subsidiary banks during periods of financial stress or adversity and should maintain financial flexibility and capital-raising capacity to obtain additional resources for assisting its subsidiary banks. A bank holding company’s failure to meet its source-of-strength obligations may constitute an unsafe and unsound practice or a violation of the Federal Reserve Board’s regulations, or both.

The source-of-strength doctrine most directly affects bank holding companies where a bank holding company’s subsidiary bank fails to maintain adequate capital levels. In such a situation, the subsidiary bank will be required by the bank’s federal regulator to take “prompt corrective action.” The prompt corrective action regulatory framework is discussed below. See “*Prompt Corrective Action Provisions*” below. Under the prompt

corrective action program, the subsidiary bank will be required to submit to its federal regulator a capital restoration plan and to comply with the plan. Each parent company that controls the subsidiary bank will be required to provide assurances of compliance by the bank with the capital restoration plan. However, the aggregate liability of such parent companies will not exceed the lesser of (i) 5% of the bank's total assets at the time it became undercapitalized and (ii) the amount necessary to bring the bank into compliance with the plan. Failure to restore capital under a capital restoration plan can result in the bank's being placed into receivership if it becomes critically undercapitalized. A bank subject to prompt corrective action also may affect its parent bank holding company in other ways. These include possible restrictions or prohibitions on dividends to the parent bank holding company by the bank; subordinated debt payments to the parent; and other transactions between the bank and the holding company. In addition, the regulators may impose restrictions on the ability of the holding company itself to make distributions; require divestiture of holding company affiliates that pose a significant risk to the bank; and require divestiture of the undercapitalized subsidiary bank.

A bank holding company is generally required to give the Federal Reserve Board prior notice of any redemption or repurchase of its own equity securities, if the consideration to be paid, together with the consideration paid for any repurchases in the preceding year, is equal to 10% or more of the company's consolidated net worth.

A bank holding company is required to obtain Federal Reserve Board approval before acquiring, directly or indirectly, ownership or control of any voting shares of any bank if it would thereby directly or indirectly own or control more than 5% of the voting stock of that bank, unless it already owns a majority of the voting stock. Prior approval from the Federal Reserve is also required in connection with the acquisition of control of a bank or another bank holding company, or business combinations with another bank holding company.

The business activities and investments of bank holding companies are also regulated by the BHCA. Bank holding companies, as a general rule, are prohibited from acquiring direct or indirect control of more than 5% of the outstanding voting shares of any company that is not engaged in the business of banking or managing or controlling banks or furnishing services to or performing services for its subsidiary banks. However, subject to prior approval or notification to the Federal Reserve Board, bank holding companies are permitted to engage in activities that are so closely related to banking as to be deemed a proper incident thereto. As a general rule, such "closely related" activities do not include underwriting or dealing in securities or underwriting of insurance. More expansive non-banking activities are permitted for bank holding companies that qualify as "financial holding companies" under the BHCA, but the Bancorp has not sought this status even though it qualifies to do so. See section below entitled "*Financial Modernization Act.*"

The Bancorp is also a bank holding company within the meaning of Section 3700 of the California Financial Code. Therefore, the Bancorp and any of its subsidiaries are subject to examination by, and may be required to file reports with, the California Department of Financial Institutions.

### ***Financial Modernization Act***

The Gramm-Leach-Bliley Financial Modernization Act became effective March 11, 2000 (the "Financial Modernization Act"). It repealed two provisions of the Glass-Steagall Act: Section 20, which restricted the affiliation of Federal Reserve member banks with firms "engaged principally" in specified securities activities; and Section 32, which restricted officer, director, or employee interlocks between a member bank and any company or person "primarily engaged" in specified securities activities. In addition, it also contained provisions that expressly preempt any state law restricting the establishment of financial affiliations, primarily related to insurance. The general effect of the law is to establish a comprehensive framework to permit affiliations among commercial banks, insurance companies, securities firms, and other financial service providers by revising and expanding the BHCA framework to permit a holding company system to engage in a full range of financial activities through a bank holding company that qualifies as a "financial holding company." Financial activities



are broadly defined to include not only banking, insurance, and securities activities, but also merchant banking and additional activities that the Federal Reserve Board, in consultation with the Secretary of the Treasury, determines to be financial in nature, incidental to such financial activities, or complementary activities that do not pose a substantial risk to the safety and soundness of depository institutions or the financial system generally.

In order for the Bancorp to engage in expanded financial activities permissible under the Financial Modernization Act, it must elect to qualify as a “financial holding company.” The Bancorp currently meets the requirements to make this election, but its management has thus far decided not to do so, as the Bancorp has no present intention to engage in the expanded range of financial activities permitted to financial holding companies.

### ***Bank Regulation***

Federal law mandates frequent examinations of all banks, with the costs of examinations to be assessed against the bank being examined. The Bank’s primary federal regulator is the FDIC. The FDIC has substantial enforcement powers over the banks that it regulates. Civil and criminal penalties may be imposed on such institutions and persons associated with those institutions for violations of laws or regulations.

As a California commercial bank whose deposits are insured by the FDIC, the Bank is subject to regulation, supervision, and regular examination by the California Department of Financial Institutions and the FDIC, and must comply with applicable regulations of the Federal Reserve Board. The regulations of these agencies govern most aspects of the Bank’s business, including the making of periodic reports, its activities relating to dividends, investments, loans, borrowings, capital requirements, certain check-clearing activities, branching, mergers and acquisitions and numerous other areas. Supervision, legal action, and examination by these agencies is generally intended to protect depositors, creditors, borrowers and the deposit insurance fund and generally is not intended for the protection of stockholders. The activities of the Bank are also regulated by state law.

California law authorizes the Bank to engage in the “commercial banking business,” which generally encompasses lending, deposit-taking, and all other kinds of banking business in which banks, including national banks, customarily engage in the United States. In addition, California banks are authorized by state law to invest in subsidiaries that engage in real estate development and conduct certain real estate related activities (including property management and real estate appraisal) and in management consulting and data processing services for third parties. Such operating subsidiaries are not permitted by California law to engage in insurance activities. However, federal law prohibits the Bank and its subsidiaries from engaging in any banking activities in which a national bank (acting as principal rather than agent) cannot engage, unless the activity is found by the FDIC not to pose a significant risk to the deposit insurance fund. This prohibition does not extend to those activities in which the Bank (or a subsidiary of the Bank) is authorized under state law to engage as agent, advisor, custodian, administrator, or trustee for its customer. The FDIC has found real estate development not to pose a significant risk to the deposit insurance fund if conducted within specified parameters.

In addition, under the Financial Modernization Act, the Bank can engage in expanded financial activities through specially qualified “financial subsidiaries” to the same extent as a national bank. In order to form a financial subsidiary, the Bank must be well-capitalized and would be subject to the same capital deduction, risk management and affiliate transaction rules as apply to national banks. Generally, a financial subsidiary is permitted to engage in activities that are “financial in nature” or incidental thereto, even though they are not permissible for the national bank to conduct directly within the bank. The definition of “financial in nature” includes, among other items, underwriting, dealing in or making a market in securities, including, for example, distributing shares of mutual funds. The subsidiary may not, however, engage as principal in underwriting insurance (other than credit life insurance), issue annuities, or engage in real estate development or investment or merchant banking. Presently, none of the Bank’s subsidiaries are financial subsidiaries.

The Bank operates branches and/or loan production offices in California, New York, Illinois, Massachusetts, Texas, Washington, New Jersey and Hong Kong. While the California Department of Financial Institutions

remains the Bank's primary state regulator, the Bank's operations in these jurisdictions are subject to examination and supervision by local bank regulators, and transactions with customers in those jurisdictions are subject to local laws, including consumer protection laws.

The Bank also operates a representative office in Taipei and in Shanghai. The operations of these offices (and limits on the scope of their activities) and the Hong Kong branch are subject to local law in those jurisdictions in addition to regulation and supervision by the California Department of Financial Institutions and the FDIC.

### *Deposit Insurance*

The FDIC is an independent federal agency that insures deposits, up to prescribed statutory limits, of federally insured banks and savings institutions and safeguards the safety and soundness of the banking and savings industries. Previously, the FDIC administered two separate insurance funds, the Bank Insurance Fund ("BIF"), which generally insured commercial bank and state savings bank deposits, and the Savings Association Insurance Fund ("SAIF"), which generally insured savings association deposits. Under the Federal Deposit Insurance Reform Act of 2005 (the "FDI Reform Act"), which was signed into law in February 2006:

- the BIF and the SAIF were merged into a new combined fund, called the Deposit Insurance Fund ("DIF"), effective March 31, 2006;
- the current \$100,000 deposit insurance coverage cap was indexed for inflation (with adjustments every five years commencing January 1, 2011);
- deposit insurance coverage for retirement accounts was increased to \$250,000 per participant subject to adjustment for inflation; and
- a cap was imposed on the level of the DIF, providing for the payment of dividends when the DIF grows beyond a specified threshold.

The FDIC has also been given greater latitude over management of the DIF's reserve ratio to help dampen sharp fluctuations in assessment rates. Pursuant to enabling regulations enacted in November of 2006, the FDIC set the designated reserve ratio for 2006 at 1.25% of estimated insured deposits and has maintained the designated reserve ratio for 2007 at 1.25%.

The FDI Reform Act has revised the prior risk-based system for assessing premiums, with the intention of more closely linking premiums to the risk posed by institutions to the DIF. The FDIC will evaluate risk to the DIF based on three primary factors: supervisory ratings for all institutions; financial ratios for most institutions; and long-term debt issuer ratings for large institutions that have such ratings. As a result of these rules, the assessment rates that took effect at the beginning of 2007 for nearly all of the industry were varied between five and seven cents for every \$100 of domestic deposits.

Banks in existence on December 31, 1996, that paid assessments prior to that date (or their successors) were entitled to a one-time credit against future assessments based on their past contributions to the BIF. As a result, most banks had assessment credits that would initially offset all of their deposit premiums for 2007. In 2007, the Bank received a refund of \$4.0 million for premiums paid prior to 1996 that was offset to its deposit insurance premium for 2007.

Banks must pay a fluctuating amount towards the retirement of the Financing Corporation bonds (commonly referred to as FICO bonds) which had been issued in the 1980s to assist in the recovery of the savings and loan industry. The current FICO assessment rate as of January 1, 2008, for institutions insured by the DIF is \$0.0114 per \$100 of assessable deposit. As of January 1, 2007 the FICO assessment rate for institutions insured by the DIF was \$0.0122 per \$100 of assessable deposits. The FICO assessments are adjusted quarterly and do not vary depending on an institution's capitalization or supervisory evaluations. These assessments will continue until the Financing Corporation bonds mature in 2017.

### ***Capital Adequacy Requirements***

The Bank (as well as the Bancorp) is subject to capital adequacy regulations. Those regulations incorporate both risk-based and leverage capital requirements. These capital adequacy regulations define capital in terms of “core capital elements,” or Tier 1 capital, and “supplemental capital elements,” or Tier 2 capital. Tier 1 capital is generally defined as the sum of the core capital elements less goodwill and certain other deductions, notably the unrealized net gains or losses (after tax adjustments) on available for sale investment securities carried at fair value. The following items are included as core capital elements: (i) common shareholders’ equity; (ii) qualifying non-cumulative perpetual preferred stock and related surplus, including trust preferred securities (but not in excess of 25% of Tier 1 capital); and (iii) minority interests in the equity accounts of consolidated subsidiaries. Supplementary capital elements include: (i) allowance for loan and lease losses (but not more than 1.25% of an institution’s risk-weighted assets); (ii) perpetual preferred stock and related surplus not qualifying as core capital; (iii) hybrid capital instruments, perpetual debt and mandatory convertible debt instruments; and (iv) term subordinated debt and intermediate-term preferred stock and related surplus. The maximum amount of supplemental capital elements which qualifies as Tier 2 capital is limited to 100% of Tier 1 capital.

The minimum required ratio of qualifying total capital to total risk-weighted assets, or the total risk-based capital ratio, is 8.0%, at least one-half of which must be in the form of Tier 1 capital, and the minimum required ratio of Tier 1 capital to total risk-weighted assets, or the Tier 1 risk-based capital ratio, is 4.0%. Risk-based capital ratios are calculated to provide a measure of capital that reflects the degree of risk associated with a banking organization’s operations for both transactions reported on the balance sheet as assets, and transactions, such as letters of credit and recourse arrangements, which are recorded as off-balance sheet items. Under the risk-based capital guidelines, the nominal dollar amounts of assets and credit-equivalent amounts of off-balance sheet items are multiplied by one of several risk adjustment percentages, which range from 0% for assets with low credit risk, such as certain U.S. Treasury securities, to 100% for assets with relatively high credit risk, such as business loans. As of December 31, 2007, the Bank’s total risk-based capital ratio was 10.49% and its Tier 1 risk-based capital ratio was 9.04%. As of December 31, 2007, the Bancorp’s Total Risk-Based Capital ratio was 10.52% and its Tier 1 risk-based capital ratio was 9.09%

The risk-based capital requirements also take into account concentrations of credit (*i.e.*, relatively large proportions of loans involving one borrower, industry, location, collateral or loan type) and the risks of “non-traditional” activities (those that have not customarily been part of the banking business). The regulations require institutions with high or inordinate levels of risk to operate with higher minimum capital standards and authorize the regulators to review an institution’s management of such risks in assessing an institution’s capital adequacy.

The risk-based capital regulations also include exposure to interest rate risk as a factor that the regulators will consider in evaluating a bank’s capital adequacy. Interest rate risk is the exposure of a bank’s current and future earnings and equity capital arising from adverse movements in interest rates. While interest risk is inherent in a bank’s role as financial intermediary, it introduces volatility to bank earnings and to the economic value of the institution.

Since 1997, the federal banking regulators have also required financial institutions with significant exposure to market risk to maintain adequate capital to support that exposure. In September of 2006, the federal banking agencies proposed revisions to the market risk capital rules to enhance the rules’ sensitivity to market risk and to require public disclosure of certain qualitative and quantitative market risk information. Financial institutions covered by this aspect of the capital rules are those with trading assets constituting 10% or more of total assets, or \$1 billion or more, or such other institutions as the appropriate federal bank regulatory agency deems appropriate to include. Neither the Bancorp nor the Bank is currently subject to the market risk capital rules.

The Bancorp and the Bank are also required to maintain a leverage capital ratio designed to supplement the risk-based capital guidelines. Banks and bank holding companies that have received the highest rating of the five categories used by regulators to rate banks and that are not anticipating or experiencing any significant growth

must maintain a ratio of Tier 1 capital (net of all intangibles) to adjusted total assets of at least 3%. All other institutions are required to maintain a leverage ratio of at least 100 to 200 basis points above the 3% minimum, for a minimum of 4% to 5%. Pursuant to federal regulations, banks must maintain capital levels commensurate with the level of risk to which they are exposed, including the volume and severity of problem loans. Federal regulators may, however, set higher capital requirements when a bank's particular circumstances warrant. As of December 31, 2007, the Bank's leverage capital ratio was 7.79%, and the Bancorp's leverage capital ratio was 7.83%, both ratios exceeding regulatory minimums.

The federal regulatory authorities' risk-based capital guidelines are based upon the 1988 capital accord of the Basel Committee on Banking Supervision ("Basel I"). In June 2004, the Basel Committee on Banking Supervision published a new capital accord, referred to as "Basel II," for adoption by those countries adhering to the overall Basel framework. Basel II emphasizes internal assessment of credit, market, and operational risk, supervisory assessment and market discipline in determining minimum capital requirements.

In November 2007, the federal banking agencies adopted a final rule to implement Basel II in the United States that requires compliance for U.S. banks with over \$250 billion in assets or total on-balance-sheet foreign exposure of \$10 billion or more (referred to as "core banks"). The final rule will be effective as of April 1, 2008. It adopts the most complex regime of risk-based capital referred to by the Basel Committee on Banking Supervision as the advanced measurement approach. Other banks can elect to be governed by Basel II. The advanced measurement approach would not apply to the Bancorp or the Bank, and management does not contemplate electing to calculate its risk-based capital based on the Basel II capital framework.

One of the tensions created by the adoption of the advanced measurement approach for core-banks has been the prediction that this approach would lower capital requirements by banks adopting this approach. This has raised significant concern by other U.S. banks as they may be at a competitive disadvantage under Basel I. To address these concerns and provide more flexibility to U.S. banks that have not adopted the advanced measurement approach, the agencies agreed to proceed promptly to issue a proposed rule that would provide all non-core banks with the option to continue under Basel I standards or to adopt a "standardized approach" under Basel II. The standardized approach would provide non-core banks with an alternative that affords more risk-sensitive capital requirements and simpler approaches for both credit risk and operational risk. The proposal is also expected to provide greater differentiation across corporate exposures based on borrowers' underlying credit quality and to recognize a broader spectrum of credit-risk mitigation techniques. The agencies intend that the proposed standardized option would be finalized before the core banks begin the first transition period year under Basel II. Neither the Bancorp nor the Bank have made any decision as to whether they will attempt to adopt the standardized approach.

### ***Prompt Corrective Action Provisions***

Federal law requires each federal banking agency to take prompt corrective action when a bank falls below one or more prescribed minimum capital ratios. The federal banking agencies have by regulation defined the following five capital categories: "well capitalized" (total risk-based capital ratio of 10%; Tier 1 risk-based capital ratio of 6%; and leverage capital ratio of 5%); "adequately capitalized" (total risk-based capital ratio of 8%; Tier 1 risk-based capital ratio of 4%; and leverage capital ratio of 4%) (or 3% if the institution receives the highest rating from its primary regulator); "undercapitalized" (total risk-based capital ratio of less than 8%; Tier 1 risk-based capital ratio of less than 4%; or leverage capital ratio of less than 4%) (or 3% if the institution receives the highest rating from its primary regulator); "significantly undercapitalized" (total risk-based capital ratio of less than 6%; Tier 1 risk-based capital ratio of less than 3%; or leverage capital ratio less than 3%); and "critically undercapitalized" (tangible equity to total assets less than 2%). A bank may be treated as though it were in the next lower capital category if after notice and the opportunity for a hearing, the appropriate federal agency finds an unsafe or unsound condition or practice so warrants, but no bank may be treated as "critically undercapitalized" unless its actual capital ratio warrants such treatment. Undercapitalized banks are required to submit capital restoration plans and, during any period of capital inadequacy, may not pay dividends or make

other capital distributions, are subject to asset growth and expansion restrictions and may not be able to accept brokered deposits. At each successively lower capital category, banks are subject to increased restrictions on operations.

### ***Dividends***

Holders of the Bancorp's common stock are entitled to receive dividends as and when declared by the board of directors out of funds legally available therefor under the laws of the State of Delaware. Delaware corporations such as the Bancorp may make distributions to their stockholders out of their surplus, or out of their net profits for the fiscal year in which the dividend is declared and for the preceding fiscal year. However, dividends may not be paid out of a corporation's net profits if, after the payment of the dividend, the corporation's capital would be less than the capital represented by the issued and outstanding stock of all classes having a preference upon the distribution of assets.

The Federal Reserve Board has advised bank holding companies that it believes that payment of cash dividends in excess of current earnings from operations is inappropriate and may be cause for supervisory action. As a result of this policy, banks and their holding companies may find it difficult to pay dividends out of retained earnings from historical periods prior to the most recent fiscal year or to take advantage of earnings generated by extraordinary items such as sales of buildings or other large assets in order to generate profits to enable payment of future dividends. Further, the Federal Reserve Board's position that holding companies are expected to provide a source of managerial and financial strength to their subsidiary banks potentially restricts a bank holding company's ability to pay dividends.

The Bank is a legal entity that is separate and distinct from its holding company. The Bancorp receives income through dividends paid by the Bank. Subject to the regulatory restrictions described below, future cash dividends by the Bank will depend upon management's assessment of future capital requirements, contractual restrictions, and other factors.

The powers of the board of directors of the Bank to declare a cash dividend to its holding company is subject to California law, which restricts the amount available for cash dividends to the lesser of a bank's retained earnings or net income for its last three fiscal years (less any distributions to shareholders made during such period). Where the above test is not met, cash dividends may still be paid, with the prior approval of the California Department of Financial Institutions in an amount not exceeding the greatest of (1) retained earnings of the bank; (2) the net income of the bank for its last fiscal year; or (3) the net income of the bank for its current fiscal year. The amount of retained earnings available for cash dividends to the Bancorp immediately after December 31, 2007, is restricted to approximately \$203.7 million under this regulation.

Bank regulators also have authority to prohibit a bank from engaging in business practices considered to be unsafe or unsound. It is possible, depending upon the financial condition of a bank and other factors, that such regulators could assert that the payment of dividends or other payments might, under certain circumstances, be an unsafe or unsound practice, even if technically permissible.

### ***Safety and Soundness Standards and Enforcement Actions***

The federal banking agencies have adopted guidelines establishing safety and soundness standards for all insured depository institutions. Those guidelines set forth managerial and operational standards relating to (i) internal controls and information systems, (ii) internal audit systems, (iii) loan documentation, (iv) credit underwriting, (v), interest rate exposure, (vi) asset growth, (vii) asset quality, (viii) earnings and (ix) compensation and benefits. In general, the standards are designed to assist the federal banking agencies in identifying and addressing problems at insured depository institutions before capital becomes impaired. If an institution fails to meet safety and soundness standards, the appropriate federal banking agency may require the institution to submit a compliance plan and institute enforcement proceedings if an acceptable compliance plan is not submitted or the deficiency is not corrected.



In addition to these measures and the prompt corrective action provisions, banks may be subject to potential actions by federal regulators for unsafe or unsound practices in conducting their businesses or for violations of any law, rule, regulation or any condition imposed in writing by the agency or any written agreement with the agency. Enforcement actions may include the issuance of cease and desist orders, termination of insurance of deposits, the imposition of civil money penalties, the issuance of directives to increase capital, formal and informal agreements, or removal and prohibition orders against “institution-affiliated” parties.

### ***Initiatives Prompted by Subprime Crisis***

In response to the recent “subprime mortgage crisis,” federal and state regulatory agencies have focused attention on nontraditional mortgage products both with an aim toward enhancing prudential regulatory relief and providing relief to adversely affected borrowers.

### ***Guidance on Nontraditional Mortgage Products***

On September 29, 2006, the federal banking agencies issued final guidance on residential mortgage products that allow borrowers to defer repayment of principal or interest, including “interest only” mortgage loans, and “payment option” adjustable rate mortgages where a borrower has flexible payment options, including payments that have the potential for negative amortization. The guidance does not apply to home equity lines of credit. While acknowledging that innovations in mortgage lending can benefit some consumers, the federal banking agencies in their joint press release stated their concern that these and other practices described in the guidance can present unique risks that institutions must appropriately manage. The guidance states that management should (1) ensure that loan terms and underwriting standards are consistent with prudent lending practices, including consideration of a borrower’s repayment capacity, (2) recognize that many nontraditional mortgages are untested in a stressed environment and warrant strong risk management standards as well as appropriate capital and loan loss reserves, and (3) ensure that borrowers have sufficient information to clearly understand loan terms and associated risks prior to making a product or payment choice. It is uncertain at this time what effect the final guidance may have on financial institutions originating such residential mortgage products. As of December 31, 2007, the Bank retained 838 loans with a balance of \$239.7 million under reduced documentation programs and one loan with a balance of \$79,000 under a simultaneous second-lien loan program. No nontraditional residential mortgages were sold by the Bank during 2007.

In October 2007, California enacted legislation directing the California Department of Financial Institutions to apply this guidance to state-licensed financial institutions, such as the Bank.

### ***Guidance on Subprime Mortgage Lending***

On June 29, 2007, the federal banking agencies issued guidance on subprime mortgage lending to address issues related to adjustable rate mortgage products marketed to subprime borrowers. Although the guidance focuses on subprime borrowers, the principles contained in the guidance are also relevant to adjustable rate mortgages offered to non-subprime borrowers. Consistent with the Guidance on Nontraditional Mortgage Products (discussed above), this guidance continues to encourage financial institutions to evaluate a borrower’s repayment capacity. In addition, it emphasizes the need to evaluate a borrower’s debt-to-income ratio. The guidance recommends that institutions refer to *Real Estate Guidelines* (12 CFR Part 208, subpart C), which provide underwriting standards for all real estate loans.

The guidance promotes consumer protection principles relevant to the marketing of mortgage loans and states that financial institutions should provide consumers with information about costs, terms, features and risks of the loan to the borrower.

The federal banking agencies announced their intention to scrutinize more closely underwriting, risk management and consumer compliance processes, policies and procedures of its supervised financial institutions

and their intention to take action against institutions that engage in predatory lending practices, violate consumer protection laws or fair lending laws, engage in unfair or deceptive acts or practices or otherwise engage in unsafe or unsound lending practices.

#### ***Guidance on Loss Mitigation Strategies for Servicers of Residential Mortgages***

On September 5, 2007, the federal banking agencies issued a statement encouraging regulated institutions and state-supervised entities that service residential mortgages to pursue strategies to mitigate losses while preserving homeownership to the extent possible and appropriate. The guidance recognizes that many mortgage loans, including subprime loans, have been transferred into securitization trusts and servicing for such loans is governed by contract documents. The guidance advises servicers to review governing documentation to determine the full extent of their authority to restructure loans that are delinquent or are in default or are in imminent risk of default.

The guidance encourages that servicers take proactive steps to preserve homeownership in situations where there are heightened risks to homeowners losing their homes to foreclosures. Such steps may include loan modification; deferral of payments; extensions of loan maturities, conversion of adjustable rate mortgages into fixed-rate or fully indexed, fully amortizing adjustable rate mortgages; capitalization of delinquent amounts; or any combination of these actions.

#### ***Consumer Relief Initiative for Borrowers***

In October 2007, Treasury Secretary Paulson announced the Homeowner Assistance Initiative to encourage mortgage servicers, mortgage counselors, government officials and non-profit groups to coordinate their efforts to help struggling borrowers restructure their mortgage payments and stay in their homes. The initiative, called HOPE NOW, is aimed at coordinating and improving outreach to borrowers, developing best practices for mortgage counselors across the country and ensuring that groups able to help homeowners work out new loan arrangements with lenders have adequate resources to carry out this mission.

#### ***Economic Stimulus for Home Buyers and Home Owners***

Congress has recently enacted an economic stimulus plan that President Bush signed into law on February 13, 2008. While the main thrust of the plan is to stimulate the economy with a significant infusion of cash to consumers, the plan also addresses the current lack of illiquidity in the mortgage market. The plan would temporarily increase the maximum size of mortgage loans (the conforming loan limit) that Fannie Mae and Freddie May purchase from the current \$417,000 cap to a maximum of \$729,750. The plan would also permanently raise the cap on the Federal Housing Administration's conforming loan limit from \$362,000 to \$729,750. These changes are intended, among other purposes, to provide more liquidity for originators of such larger mortgage loans, to make lower interest rates available to homebuyers for such loans and to enable homeowners to refinance such loans at lower interest rates.

#### ***Pending Legislation and Regulatory Proposals***

As a result of the subprime mortgage crisis, federal and state legislative agencies are considering a broad variety of legislative and regulatory proposals covering mortgage loan products, loan terms and underwriting standards, risk management practices and consumer protection. It is unclear which, if any, of these initiatives will be adopted, what effect they will have on the Bancorp or the Bank and whether any of these initiatives will change the competitive landscape in the mortgage industry.

#### ***Guidance on Real Estate Concentrations***

On December 6, 2006, the federal banking agencies issued a guidance on sound risk management practices for concentrations in commercial real estate lending. The particular focus is on exposure to commercial real

estate loans that are dependent on the cash flow from the real estate held as collateral and that are likely to be sensitive to conditions in the commercial real estate market (as opposed to real estate collateral held as a secondary source of repayment or as an abundance of caution). The purpose of the guidance is not to limit a bank's commercial real estate lending but to guide banks in developing risk management practices and capital levels commensurate with the level and nature of real estate concentrations. The FDIC and other bank regulatory agencies will be focusing their supervisory resources on institutions that may have significant commercial real estate loan concentration risk. A bank that has experienced rapid growth in commercial real estate lending, has notable exposure to a specific type of commercial real estate loan, or is approaching or exceeding the following supervisory criteria may be identified for further supervisory analysis with respect to real estate concentration risk:

- Total reported loans for construction, land development and other land represent 100% or more of the bank's capital; or
- Total commercial real estate loans (as defined in the Guidance) represent 300% or more of the bank's total capital and the outstanding balance of the bank's commercial real estate loan portfolio has increased 50% or more during the prior 36 months.

The strength of an institution's lending and risk management practices with respect to such concentrations will be taken into account in supervisory evaluation of capital adequacy. The Bank's total commercial real estate loans to total capital as defined in the Guidance were 514% at December 31, 2006 and 534% at December 31, 2007. It is uncertain at this time what effect this guidance may have on the Bank.

#### ***FFIEC Guidance on Pandemic Planning***

The Federal Financial Institutions Examination Council ("FFIEC") issued guidance on December 12, 2007, for use by financial institutions in identifying the continuity planning that should be in place to minimize the potential adverse effects of a pandemic. This guidance expanded upon the contents of an Interagency Advisory on Influenza Pandemic Preparedness issued in March 2006. The guidance asserts that pandemic planning presents unique challenges to financial institutions. It further explains that unlike most natural or technical disasters and malicious acts, the impact of a pandemic is much more difficult to determine because of the anticipated difference in scale and duration, and as a result of these differences, no individual or organization is safe from the potential adverse effects of a pandemic event. The guidance cites experts who believe the most significant challenge may be the severe staffing shortages that will likely result from a pandemic outbreak.

The guidance states that the FFIEC agencies believe the potentially significant effects a pandemic could have on an institution justify establishing plans to address how each institution will manage a pandemic event.

Accordingly, the guidance recommends that an institution's business continuity plan should include:

1. A preventive program to reduce the likelihood an institution's operations will be significantly affected by a pandemic event;
2. A documented strategy that provides for scaling pandemic efforts commensurate with the particular stages of a pandemic outbreak;
3. A comprehensive framework of facilities, systems, or procedures to continue critical operations if large numbers of staff members are unavailable for prolonged periods;
4. A testing program to ensure the institution's pandemic planning practices and capabilities are effective and will allow critical operations to continue; and
5. An oversight program to ensure ongoing review and updates to the pandemic plan.

The Bancorp and the Bank currently have business continuity plans, but neither the Bancorp nor the Bank has yet made a decision about how to incorporate pandemic planning into their business continuity plans.

### ***Transactions with Affiliates***

Federal banking law imposes restrictions on extensions of credit by the Bank to the Bancorp or its nonbanking affiliates, the purchase by the Bank of assets of, or securities issued by, the Bancorp or its nonbanking affiliates, and the taking by the Bank of securities issued by the Bancorp as collateral for loans made by the Bank. Such restrictions prevent the Bancorp and its nonbanking affiliates from borrowing from the Bank unless the loans are secured by marketable obligations of designated amounts. Further, these secured loans and investments by the Bank to or in the Bancorp, or to or in any nonbanking affiliate, are limited, individually, to 10% of the Bank's capital and surplus, and these secured loans and investments are limited, in the aggregate, to 20% of the Bank's capital and surplus. California law also imposes certain restrictions with respect to transactions involving persons or entities controlling the Bank, such as the Bancorp, and requires that such transactions be approved in advance by the California Department of Financial Institutions. Additional restrictions on transactions with affiliates may be imposed on the Bank under the prompt corrective action provisions of federal law discussed above. See "Prompt Corrective Action Provisions" below.

### ***Loans-to-One-Borrower***

With certain limited exceptions, the maximum amount that a California bank may lend to any borrower at any one time (including the obligations to the bank of certain related entities of the borrower) may not exceed 25% (and unsecured loans may not exceed 15%) of the bank's shareholder equity, allowance for loan losses, and any capital notes and debentures of the bank.

### ***Extension of Credit to Insiders***

Federal law place limitations and conditions on loans or extensions of credit to:

- a bank's or bank holding company's executive officers, directors, and principal shareholders (*i.e.*, in most cases, those persons who own, control or have power to vote more than 10% of any class of voting securities);
- any company controlled by any such executive officer, director, or shareholder; or
- any political or campaign committee controlled by such executive officer, director, or principal shareholder.

Loans and leases extended to any of the above persons must comply with California's loan-to-one-borrower limits (described above), require prior full board approval when aggregate extensions of credit to the person exceed specified amounts, must be made on substantially the same terms (including interest rates and collateral) as, and follow credit-underwriting procedures that are not less stringent than those prevailing at the time for comparable transactions with non-insiders, and must not involve more than the normal risk of repayment, or present other unfavorable features. A bank is also prohibited from paying an overdraft on an account of an executive officer or director, except pursuant to a written pre-authorized interest-bearing extension of credit plan that specifies a method of repayment or a written pre-authorized transfer of funds from another account of the executive officer or director at the Bank. In addition, the aggregate limit on extensions of credit to all insiders of a California bank as a group cannot exceed the bank's unimpaired capital and unimpaired surplus.

### ***Community Reinvestment Act***

The Bank is subject to certain requirements and reporting obligations involving the Community Reinvestment Act ("CRA"). The CRA generally requires the federal banking agencies to evaluate the record of a financial institution in meeting the credit needs of its local communities, including low- and moderate-income neighborhoods. The CRA further requires the agencies to take into account a financial institution's record of meeting its community credit needs when evaluating applications for, among other things, domestic branches, consummating mergers or acquisitions, or holding company formations. In measuring a bank's compliance with

its CRA obligations, the regulators utilize a performance-based evaluation system which bases CRA ratings on the bank's actual lending, service, and investment performance, rather than on the extent to which the institution conducts needs assessments, documents community outreach activities, or complies with other procedural requirements. In connection with its assessment of CRA performance, the FDIC assigns a rating of "outstanding," "satisfactory," "needs to improve" or "substantial noncompliance." In its most recently released public reports, from April 2007, the Bank received a "satisfactory" rating.

### ***Other Consumer Protection Laws and Regulations***

Examination and enforcement have become intense, and banks have been advised to monitor carefully compliance with various consumer protection laws and their implementing regulations. The federal Interagency Task Force on Fair Lending issued a policy statement on discrimination in home mortgage lending describing three methods that federal agencies will use to prove discrimination: overt evidence of discrimination, evidence of disparate treatment, and evidence of disparate impact. Due to heightened regulatory concern related to compliance with consumer protection laws and regulations generally, the Bank may incur additional compliance costs or be required to expend additional funds for investments in the local communities it serves.

In addition to the other laws and regulations discussed herein, the Bank is subject to certain consumer and public interest laws and regulations that are designed to protect customers in transactions with banks. While the list set forth below is not exhaustive, these laws and regulations include the Truth in Lending Act, the Truth in Savings Act, the Electronic Funds Transfer Act, the Expedited Funds Availability Act, the Equal Credit Opportunity Act, the Fair Housing Act, the Real Estate Settlement Procedures Act, the Home Mortgage Disclosure Act, the Fair Credit Reporting Act, the Fair Debt Collection Practices Act, and the Right to Financial Privacy Act. These laws and regulations mandate certain disclosure requirements and regulate the manner in which financial institutions must deal with customers when taking deposits, making loans, collecting loans, and providing other services. Failure to comply with these laws and regulations can subject the Bank to various penalties, including but not limited to enforcement actions, injunctions, fines or criminal penalties, punitive damages to consumers, and the loss of certain contractual rights.

The Americans with Disabilities Act, in conjunction with similar California legislation, has increased the cost of doing business for banks. The legislation requires employers with 15 or more employees and all businesses operating "commercial facilities" or "public accommodations" to accommodate disabled employees and customers. The Americans with Disabilities Act has two major objectives: (i) to prevent discrimination against disabled job applicants, job candidates and employees, and (ii) to provide disabled persons with ready access to commercial facilities and public accommodations. Commercial facilities, such as the Bank, must ensure that all new facilities are accessible to disabled persons, and in some instances may be required to adapt existing facilities to make them accessible.

### ***Interstate Banking and Branching***

Federal law regulates the interstate activities of banks and bank holding companies and establishes a framework for nationwide interstate banking and branching. Since June 1, 1997, a bank in one state has generally been permitted to merge with a bank in another state without the need for explicit state law authorization. However, states generally were given the ability to prohibit interstate mergers with banks in their own state by "opting-out" (enacting state legislation applying equality to all out-of-state banks prohibiting such mergers) prior to June 1, 1997.

Since 1995, adequately capitalized and managed bank holding companies have been permitted to acquire banks located in any state, subject to two exceptions: first, any state may still prohibit bank holding companies from acquiring a bank which is less than five years old; and second, no interstate acquisition can be completed by a bank holding company if the acquirer would control more than 10% of the deposits held by insured depository institutions nationwide or 30% or more of the deposits held by insured depository institutions in any state in which the target bank has branches.



A bank may establish and operate *de novo* branches in any state in which that bank does not maintain a branch if that state has enacted legislation to expressly permit all out-of-state banks to establish branches in that state.

### ***Bank Secrecy Act and USA Patriot Act***

The Bank Secrecy Act (“BSA”) is a disclosure law that forms the basis of the federal government’s framework to prevent and detect money laundering and to deter other criminal enterprises. Under the BSA, financial institutions such as the Bank are required to maintain certain records and file certain reports regarding domestic currency transactions and cross-border transportations of currency. Among other requirements, the BSA requires financial institutions to report imports and exports of currency in the amount of \$10,000 or more and, in general, all cash transactions of \$10,000 or more. The Bank has established a BSA compliance policy under which, among other precautions, the Bank keeps currency transaction reports to document cash transactions in excess of \$10,000 or in multiples totaling more than \$10,000 during one business day, monitors certain potentially suspicious transactions such as the exchange of a large number of small denomination bills for large denomination bills, and scrutinizes electronic funds transfers for BSA compliance. The BSA also requires that financial institutions report to relevant law enforcement agencies any suspicious transactions potentially involving violations of law.

The terrorist attacks in September 2001 impacted the financial services industry and led to the Uniting and Strengthening America by Providing Appropriate Tools Required to Intercept and Obstruct Terrorism Act of 2001, or the USA Patriot Act. Part of the USA Patriot Act is the International Money Laundering Abatement and Financial Anti-Terrorism Act of 2001, or IMLAFATA. Pursuant to IMLAFATA, an additional purpose was added to the BSA: “To assist in the conduct of intelligence or counter-intelligence activities, including analysis, to protect against international terrorism.”

IMLAFATA also significantly expanded the role of financial institutions in combating money laundering. In particular, it required financial institutions to establish anti-money laundering programs, which, at a minimum, include internal policies, procedures, and controls designed to prevent the institution from being used for money laundering; the designation of a BSA compliance officer; ongoing employee training; and an independent audit program to test the effectiveness of the institution’s anti-money laundering programs. The FDIC and the other federal banking agencies promptly adopted regulations requiring each financial institution to establish comprehensive anti-money laundering compliance programs designed to assure compliance with the BSA and otherwise meeting the statutory requirements for such programs set forth in IMLAFATA. In addition, these regulations required each financial institution to establish a customer identification program to be implemented as part of the institution’s anti-money laundering compliance program. Failure to establish and maintain such BSA/anti-money laundering programs are grounds for the issuance by federal banking regulators of enforcement actions.

IMLAFATA authorizes the Secretary of the Treasury, in consultation with the heads of other government agencies, to adopt special measures applicable to banks, bank holding companies, and/or other financial institutions. These measures may include enhanced recordkeeping and reporting requirements for certain financial transactions that are of primary money laundering concern, due diligence requirements concerning the beneficial ownership of certain types of accounts, and restrictions or prohibitions on certain types of accounts with foreign financial institutions.

Among its other provisions, IMLAFATA requires each financial institution to (i) establish due diligence policies, procedures, and controls with respect to its private banking accounts and correspondent banking accounts involving foreign individuals and certain foreign banks and (ii) avoid establishing, maintaining, administering, or managing correspondent accounts in the United States of America for, or on behalf of, a foreign bank that does not have a physical presence in any country. In addition, IMLAFATA contains a provision encouraging cooperation among financial institutions, regulatory authorities and law enforcement authorities

with respect to individuals, entities, and organizations engaged in, or reasonably suspected of engaging in, terrorist acts or money laundering activities. IMLAFATA expands the circumstances under which funds in a bank account may be forfeited and requires covered financial institutions to respond under certain circumstances to requests for information from federal banking agencies within 120 hours. IMLAFATA also requires the federal banking agencies to consider the effectiveness of a financial institution's anti-money laundering activities when reviewing an application under the BHCA or in connection with a potential bank merger under the Bank Merger Act.

### ***Customer Information Security***

The federal bank regulatory agencies have adopted guidelines for safeguarding confidential, personal customer information. The guidelines require each financial institution, under the supervision and ongoing oversight of its Board of Directors or an appropriate committee thereof, to create, implement, and maintain a comprehensive written information security program designed to ensure the security and confidentiality of customer information, protect against any anticipated threats or hazards to the security or integrity of such information and protect against unauthorized access or use of such information that could result in substantial harm or inconvenience to any customer.

### ***Privacy***

The Bank is required under federal law to implement policies and procedures regarding the disclosure of nonpublic personal information about consumers to non-affiliate third parties. In general, the statute requires a financial institution to (i) provide notice to customers about its privacy policies and practices, (ii) describe the conditions under which the institution may disclose nonpublic personal information about consumers to nonaffiliated third parties, and (iii) provide a method for consumers to prevent the financial institution from disclosing that information to nonaffiliated third parties by "opting out" of that disclosure.

### ***Affiliate Marketing Restrictions***

On November 7, 2007, the federal banking agencies adopted regulations to implement the affiliate marketing provisions contained in section 214 of the Fair and Accurate Credit Transactions Act of 2003, which amends the Fair Credit Reporting Act. Full compliance is required by October 1, 2008. The regulations generally prohibit a company from using information received from an affiliate to solicit a consumer for marketing purposes, unless the consumer is given notice and an opportunity and simple method to opt out of such solicitations. The regulations provide that (i) notice must be given by an affiliate that has or has previously had a pre-existing business relationship with the consumer and (ii) the election of a consumer to opt out must be effective for a period of at least five years, unless the consumer subsequently revokes the opt-out in writing or, if the consumer agrees, electronically. Bank and Bancorp do not share information with affiliates for the purpose of allowing an affiliate to market its products or services to consumers. Information shared between affiliates is limited to information permitted to be shared without consumer consent.

### ***Securities Exchange Act of 1934***

The Bancorp's common stock is publicly held and listed on NASDAQ, and the Bancorp is subject to the periodic reporting, information, proxy solicitation, insider trading, corporate governance and other requirements and restrictions of the Securities Exchange Act of 1934 and the regulations of the Securities and Exchange Commission promulgated hereunder and the listing requirements of NASDAQ.

### ***Sarbanes-Oxley Act***

The Sarbanes-Oxley Act of 2002 implemented legislative reforms applicable to companies with securities traded publicly in the United States. The Sarbanes-Oxley Act is intended to address corporate and accounting fraud and contains provisions dealing with corporate governance and management, disclosure, oversight of the

accounting profession, and auditor independence. Although the Bancorp has incurred and expects to continue to incur additional expenses in complying with the provisions of the Sarbanes-Oxley Act, it does not expect that compliance will have a material effect on its financial condition or results of operations.

### ***Audit Requirements***

The Bank is required to have an annual independent audit, alone or as a part of its bank holding company's audit, and to prepare all financial statements in accordance with U.S. generally accepted accounting principles. The Bank (or the Bancorp) is also required to have an audit committee comprised entirely of independent directors. As required by NASDAQ, the Bancorp has certified that its audit committee has adopted formal written charters and meets the requisite number of directors, independence, and qualification standards. In addition, because the Bank has more than \$3 billion in total assets, it is subject to the FDIC requirements for audit committees of large institutions. As such, among other requirements, the Bancorp must maintain an audit committee which includes members with banking or related financial management expertise, has access to its own outside counsel, and does not include members who are large customers of the Bank.

The Sarbanes-Oxley Act of 2002 addresses accounting oversight and corporate governance matters. Management and the Bancorp's independent registered public accounting firm are required to assess the effectiveness of the Bancorp's internal control over financial reporting as of December 31, 2007. These assessments are included in Item 9A, "Controls and Procedures," below.

### ***Federal Home Loan Bank System***

The Bank is a member of the Federal Home Loan Bank ("FHLB") of San Francisco. Among other benefits, each FHLB serves as a reserve or central bank for its members within its assigned region. Each FHLB is financed primarily from the sale of consolidated obligations of the FHLB system. Each FHLB makes available loans or advances to its members in compliance with the policies and procedures established by the Board of Directors of the individual FHLB. Each member of the FHLB of San Francisco is required to own stock in an amount equal to the greater of (i) a membership stock requirement with an initial cap of \$25 million (100% of "membership asset value" as defined), or (ii) an activity based stock requirement (based on percentage of outstanding advances).

### ***Impact of Monetary Policies***

The earnings and growth of the Bank are largely dependent on its ability to maintain a favorable differential or spread between the yield on its interest-earning assets and the rates paid on its deposits and other interest-bearing liabilities. As a result, the Bank's performance is influenced by general economic conditions, both domestic and foreign, the monetary and fiscal policies of the federal government, and the policies of the regulatory agencies. The Federal Reserve Board implements national monetary policies (such as seeking to curb inflation and combat recession) by its open-market operations in U.S. Government securities, by adjusting the required level of reserves for financial institutions subject to its reserve requirements and by varying the discount rate applicable to borrowings by banks from the Federal Reserve Banks. The actions of the Federal Reserve Board in these areas influence the growth of bank loans, investments, and deposits and also affect interest rates charged on loans and deposits. The nature and impact of any future changes in monetary policies cannot be predicted.

### ***Environmental Regulation***

In the course of the Bank's business, the Bank may foreclose and take title to real estate, and could be subject to environmental liabilities with respect to these properties. The Bank may be held liable to a governmental entity or to third parties for property damage, personal injury, investigation and clean-up costs incurred by these parties in connection with environmental contamination, or may be required to investigate or clear up hazardous or toxic substances, or chemical releases at a property. The costs associated with investigation

or remediation activities could be substantial. In addition, as the owner or former owner of any contaminated site, the Bank may be subject to common law claims by third parties based on damages and costs resulting from environmental contamination emanating from the property. If the Bank ever becomes subject to significant environmental liabilities, its business, financial condition, liquidity and results of operations could be materially and adversely affected.

#### ***Other Pending and Proposed Legislation***

Other legislative and regulatory initiatives which could affect the Bancorp and the Bank and the banking industry in general are pending, and additional initiatives may be proposed or introduced, before the U.S. Congress, the California legislature, and other governmental bodies in the future. Such proposals, if enacted, may further alter the structure, regulation, and competitive relationship among financial institutions, and may subject the Bancorp and the Bank to increased regulation, disclosure, and reporting requirements. In addition, the various banking regulatory agencies often adopt new rules and regulations to implement and enforce existing legislation. It cannot be predicted whether, or in what form, any such legislation or regulations may be enacted or the extent to which the business of the Bancorp or the Bank would be affected thereby.

#### **Item 1A. Risk Factors.**

***The allowance for credit losses is an estimate of probable credit losses. Actual credit losses in excess of the estimate could adversely affect our net income and capital.***

The allowance for credit losses is based on management's estimate of the probable losses from our credit portfolio. If actual losses exceed the estimate, the excess losses could adversely affect our net income and capital. Such excess losses could also lead to larger allowances for credit losses in future periods, which could in turn adversely affect net income and capital in those periods. If economic conditions differ substantially from the assumptions used in the estimate or adverse developments arise with respect to our credits, future losses may occur, and increases in the allowance may be necessary. In addition, various regulatory agencies, as an integral part of their examination process, periodically review the adequacy of our allowance. These agencies may require us to establish additional allowances based on their judgment of the information available at the time of their examinations. No assurance can be given that we will not sustain credit losses in excess of present or future levels of the allowance for credit losses.

***Fluctuations in interest rates could reduce our net interest income and adversely affect our business.***

The interest rate risk inherent in our lending, investing, and deposit taking activities is a significant market risk to us and our business. Income associated with interest-earning assets and costs associated with interest-bearing liabilities may not be affected uniformly by fluctuations in interest rates. The magnitude and duration of changes in interest rates, events over which we have no control, may have an adverse effect on net interest income. Prepayment and early withdrawal levels, which are also impacted by changes in interest rates, can significantly affect our assets and liabilities. Increases in interest rates may adversely affect the ability of our floating rate borrowers to meet their higher payment obligations, which could in turn lead to an increase in non-performing assets and net charge-offs.

Generally, the interest rates on interest-earning assets and interest-bearing liabilities of the Company do not change at the same rate, to the same extent, or on the same basis. Even assets and liabilities with similar maturities or periods of repricing may react in different degrees to changes in market interest rates. Interest rates on certain types of assets and liabilities may fluctuate in advance of changes in general market interest rates, while interest rates on other types of assets and liabilities may lag behind changes in general market rates. Certain assets, such as fixed and adjustable rate mortgage loans, have features that limit changes in interest rates on a short-term basis and over the life of the asset.

We seek to minimize the adverse effects of changes in interest rates by structuring our asset-liability composition to obtain the maximum spread. We use interest rate sensitivity analysis and a simulation model to assist us in estimating the optimal asset-liability composition. However, such management tools have inherent limitations that impair their effectiveness. There can be no assurance that we will be successful in minimizing the adverse effects of changes in interest rates. See also the sections entitled “Risks Elements of the Loan Portfolio” under Item 7 and “Market Risk” under Item 7A of this Annual Report on Form 10-K.

***We have engaged in and may continue to engage in further expansion through acquisitions, which could negatively affect our business and earnings.***

We have engaged in and may continue to engage in expansion through acquisitions. There are risks associated with such expansion. These risks include, among others, incorrectly assessing the asset quality of a bank acquired in a particular transaction, encountering greater than anticipated costs in integrating acquired businesses, facing resistance from customers or employees, and being unable to profitably deploy assets acquired in the transaction. Additional country- and region-specific risks are associated with transactions outside the United States, including in China. To the extent we issue capital stock in connection with additional transactions, these transactions and related stock issuances may have a dilutive effect on earnings per share and share ownership.

Our earnings, financial condition, and prospects after a merger or acquisition depend in part on our ability to successfully integrate the operations of the acquired company. We may be unable to integrate operations successfully or to achieve expected cost savings. Any cost savings which are realized may be offset by losses in revenues or other charges to earnings.

***Inflation and deflation may adversely affect our financial performance.***

The consolidated financial statements and related financial data presented in this report have been prepared in accordance with accounting principles generally accepted in the United States. These principles require the measurement of financial position and operating results in terms of historical dollars, without considering changes in the relative purchasing power of money over time due to inflation or deflation. The primary impact of inflation on the operations of the Company is reflected in increased operating costs. Conversely, deflation will tend to erode collateral values and diminish loan quality. Virtually all of our assets and liabilities are monetary in nature. As a result, interest rates have a more significant impact on our performance than the general levels of inflation or deflation. Interest rates do not necessarily move in the same direction or in the same magnitude as the price of goods and services.

***As we expand our business outside of California markets, we will encounter risks that could adversely affect us.***

We primarily operate in California markets with a concentration of Chinese-American individuals and businesses; however, one of our strategies is to expand beyond California into other domestic markets that have concentrations of Chinese-American individuals and businesses. We currently have operations in six other states (New York, Texas, Washington, Massachusetts, Illinois, and New Jersey) and in Hong Kong. In the course of this expansion, we will encounter significant risks and uncertainties that could have a material adverse effect on our operations. These risks and uncertainties include increased expenses and operational difficulties arising from, among other things, our ability to attract sufficient business in new markets, to manage operations in noncontiguous market areas, to comply with all of the various local laws and regulations, and to anticipate events or differences in markets in which we have no current experience.

To the extent that we expand through acquisitions, such acquisitions may also adversely harm our business if we fail to adequately address the financial and operational risks associated with such acquisitions. For example, risks can include difficulties in assimilating the operations, technology, and personnel of the acquired



company; diversion of management's attention from other business concerns; inability to maintain uniform standards, controls, procedures and policies; potentially dilutive issuances of equity securities; incurrence of additional debt and contingent liabilities; use of cash resources; large write-offs; and amortization expenses related to other intangible assets with finite lives.

***The risks inherent in real estate and construction lending may adversely affect our net income.***

Real estate securing our lending activities is principally located in California, and to a lesser extent, in New York, Texas, Massachusetts, Washington, Illinois, and New Jersey. The value of such collateral depends upon conditions in the relevant real estate markets. These include general or local economic conditions and neighborhood characteristics, unemployment rates, real estate tax rates, the cost of operating the properties, governmental regulations and fiscal policies, and acts of nature including earthquakes, floods, and hurricanes (which may result in uninsured losses), and other factors beyond our control. The current general decline in real estate sales and prices in many markets across the United States could reduce the value of our collateral such that we may not be able to realize an amount upon a foreclosure sale equal to the indebtedness secured by the property. Continued declines in real estate sales and prices coupled with a possible economic slowdown or recession and an associated increase in unemployment could result in higher than expected loan delinquencies or problem assets, a decline in demand for our products and services, or lack of growth or a decrease in deposits, which may cause us to incur losses, adversely affect our capital, and hurt our business.

The risks inherent in construction lending may adversely affect our net income. Such risks include, among other things, the possibility that contractors may fail to complete, or complete on a timely basis, construction of the relevant properties; substantial cost overruns in excess of original estimates and financing; market deterioration during construction; and lack of permanent take-out financing. Loans secured by such properties also involve additional risk because such properties have no operating history. In these loans, loan funds are advanced upon the security of the project under construction (which is of uncertain value prior to completion of construction) and the estimated operating cash flow to be generated by the completed project. There is no assurance that such properties will be sold or leased so as to generate the cash flow anticipated by the borrower. The current general decline in real estate sales and prices across the United States, the decline in demand for residential real estate, a possible economic slowdown or recession, higher rates of unemployment, and reduced availability of mortgage credit, are all factors that can adversely affect the borrowers' ability to repay their obligations to us and the value of our security interest in collateral and thereby adversely affect our net income and financial results.

***Adverse economic conditions in California and other regions where we have operations could cause us to incur losses.***

Our banking operations are concentrated primarily in California, and secondarily in New York, Texas, Massachusetts, Washington, Illinois, New Jersey, and Hong Kong. Adverse economic conditions in these regions could impair borrowers' ability to service their loans, decrease the level and duration of deposits by customers, and erode the value of loan collateral. These conditions include the effects of the current general decline in real estate sales and prices in many markets across the United States, a possible economic slowdown or recession, and possible higher rates of unemployment. These conditions could increase the amount of our non-performing assets and have an adverse effect on our efforts to collect our non-performing loans or otherwise liquidate our non-performing assets (including other real estate owned) on terms favorable to us and could also cause a decline in demand for our products and services, or a lack of growth or a decrease in deposits, any of which may cause us to incur losses, adversely affect our capital, and hurt our business.

***Our use of appraisals in deciding whether to make a loan on or secured by real property does not ensure the value of the real property collateral.***

In considering whether to make a loan on or secured by real property, we generally require an appraisal of such property. However, the appraisal is only an estimate of the value of the property at the time the appraisal is

made. If the appraisal does not reflect the amount that may be obtained upon any sale or foreclosure of the property, we may not realize an amount equal to the indebtedness secured by the property.

***We face substantial competition from larger competitors.***

We face substantial competition for deposits and loans, as well as other banking services, throughout our market area from the major banks and financial institutions that dominate the commercial banking industry. This may cause our cost of funds to exceed that of our competitors. Such banks and financial institutions have greater resources than us, including the ability to finance advertising campaigns and allocate their investment assets to regions of higher yield and demand. By virtue of their larger capital bases, such institutions have substantially greater lending limits than us and perform certain functions, including trust services, which are not presently offered by us. We also compete for loans and deposits, as well as other banking services, with savings and loan associations, brokerage houses, insurance companies, mortgage companies, credit unions, credit card companies and other financial and non-financial institutions and entities.

***Adverse effects of banking regulations or changes in banking regulations could adversely affect our business by increasing our expenses, limiting our activities, or altering the competitive balance.***

We are subject to significant federal and state regulation and supervision, which is primarily for the benefit and protection of our customers or which serve other public policies and not for the benefit of our stockholders. In the past, our business has been materially affected by such regulation and supervision. This trend is likely to continue in the future. Laws, regulations, or policies currently affecting us may change at any time. Regulatory authorities may also change their interpretation of existing laws and regulations. It is impossible to predict the competitive impact that any such changes would have on commercial banking in general or on our business in particular. Such changes may, among other things, increase the cost of doing business, limit permissible activities, or affect the competitive balance between banks and other financial institutions.

***Our financial results could be adversely affected by changes in California tax law and changes in its interpretation relating to registered investment companies and real estate investment trusts.***

Our effective income tax rate was lower in 2002 and 2001 than in subsequent years due in large part to income tax benefits derived from a registered investment company subsidiary of the Bank. We had relied on the California tax law related to registered investment companies and on an outside tax opinion in creating this subsidiary. In the fourth quarter of 2003, a change in that law was enacted by the California Legislature, which would deny such tax benefits from and after January 1, 2003. On December 31, 2003, the California Franchise Tax Board (FTB) announced its position that certain tax deductions related to regulated investment companies as well as real estate investment trusts prior to January 1, 2003 would also be disallowed.

In December, 2002, we decided to deregister the registered investment company and, in February, 2003, we completed such deregistration. In addition, in the fourth quarter of 2003, the Company reversed the net state tax benefits recorded in the first three quarters of 2003 relating to the real estate investment trust (REIT) that was formed as a subsidiary of the Bank during 2003. The Company did not record any tax benefits relating to the REIT in the fourth quarter of 2003 and did not record any such benefits thereafter.

As previously disclosed, on December 31, 2003, the California Franchise Tax Board (FTB) announced its intent to list certain transactions that in its view constitute potentially abusive tax shelters. Included in the transactions subject to this listing were transactions utilizing regulated investment companies (RICs) and real estate investment trusts (REITs). While the Company continues to believe that the tax benefits recorded in 2000, 2001, and 2002 with respect to its regulated investment company were appropriate and fully defensible under California law, the Company participated in Option 2 of the Voluntary Compliance Initiative of the Franchise Tax Board, and paid all California taxes and interest on these disputed 2000 through 2002 tax benefits, and at the same time filed a claim for refund for these years while avoiding certain potential penalties. The Company

retains potential exposure for assertion of an accuracy-related penalty should the FTB prevail in its position in addition to the risk of not being successful in its refund claims.

The FASB issued Interpretation No. 48 Accounting for Uncertainty in Income Taxes (“FIN 48”) which requires that the amount of recognized tax benefit should be the maximum amount which is more-likely-than-not to be realized and that amounts previously recorded that do not meet the requirements of FIN 48 be charged as a cumulative effect adjustment to retained earnings. As of December 31, 2006, the Company reflected a \$12.1 million net state tax receivable related to payments it made in April 2004 under the Voluntary Compliance Initiative program for the years 2000, 2001, and 2002, after giving effect to reserves for loss contingencies on the refund claims. The Company has determined that its refund claim related to the regulated investment company is not more-likely-than-not to be realized and consequently, charged a total of \$8.5 million, comprised of the \$7.9 million after tax amount related to its refund claims as well as a \$0.6 million after tax amount related to California net operating losses generated in 2001 as a result of the regulated investment company, to the balance of retained earnings as of the January 1, 2007, effective date of FIN 48.

At the January 1, 2007 adoption date of FIN 48, the total amount of the Company’s unrecognized tax benefits was \$5.5 million, of which \$1.7 million, if recognized, would affect the effective tax rate. The Company recognized interest and penalties accrued related to unrecognized tax benefits in income tax expense. At January 1, 2007, the adoption date of FIN 48, the total amount of accrued interest and penalties was \$1.7 million.

***Our business may be adversely affected by general conditions in the economy and the financial markets.***

Our business is subject to general conditions in the economy and the financial markets and to monetary and fiscal and other governmental policies and actions designed to address those conditions. These conditions may change suddenly and dramatically and may involve declines in economic growth, real estate values, business activity, or investor or business confidence, and limitations on the availability or increases in the cost of credit and capital. These or a combination of these and other factors that may not be foreseeable can unfavorably affect us and the business and prospects and liquidity of our customers and thereby adversely affect our profitability in ways that may not be predictable or that we may fail to anticipate.

***Natural disasters and geopolitical events beyond our control could adversely affect us.***

Natural disasters such as earthquakes, wildfires, extreme weather conditions, hurricanes, floods, and other acts of nature and geopolitical events involving terrorism or military conflict could adversely affect our business operations and those of our customers and cause substantial damage and loss to real and personal property. These natural disasters and geopolitical events could impair our borrowers’ ability to service their loans, decrease the level and duration of deposits by customers, erode the value of loan collateral, and result in an increase in the amount of our non-performing loans and a higher level of non-performing assets (including real estate owned), net charge-offs, and provision for loan losses, which could adversely affect our earnings.

***Adverse conditions in Asia could adversely affect our business.***

A substantial number of our customers have economic and cultural ties to Asia and, as a result, we are likely to feel the effects of adverse economic and political conditions in Asia. In addition, in 2007, we opened a branch in Hong Kong. U.S. and global economic policies, military tensions, and unfavorable global economic conditions may adversely impact the Asian economies. Pandemics and other public health crises or concerns over the possibility of such crises could create economic and financial disruptions in the region. If economic conditions in Asia deteriorate, we could, among other things, be exposed to economic and transfer risk, and could experience an outflow of deposits by those of our customers with connections to Asia. Transfer risk may result when an entity is unable to obtain the foreign exchange needed to meet its obligations or to provide liquidity. This may adversely impact the recoverability of investments with or loans made to such entities. Adverse economic conditions in Asia, and in China or Taiwan in particular, may also negatively impact asset values and the profitability and liquidity of our customers who operate in this region.

***Statutory restrictions on dividends and other distributions from the Bank may adversely impact us by limiting the amount of distributions the Bancorp may receive.***

A substantial portion of the Bancorp's cash flow comes from dividends that the Bank pays to us. Various statutory provisions restrict the amount of dividends that the Bank can pay without regulatory approval. In addition, if the Bank were to liquidate, the Bank's creditors would be entitled to receive distributions from the assets of the Bank to satisfy their claims against the Bank before Bancorp, as a holder of the equity interest in the Bank, would be entitled to receive any of the assets of the Bank.

***Our need to continue to adapt to our information technology systems to allow us to provide new and expanded services could present operational issues and require significant capital spending.***

As we continue to offer internet banking and other on-line services to our customers, and continue to expand our existing conventional banking services, we will need to adapt our information technology systems to handle these changes in a way that meets constantly changing industry and regulatory standards. This can be very expensive and may require significant capital expenditures. In addition, our success will depend, among other things, on our ability to provide secure and reliable services, anticipate changes in technology, and efficiently develop and introduce services that are accepted by our customers and cost effective for us to provide. Systems failures, delays, breaches of confidentiality and other problems could harm our reputation and business.

***Certain provisions of our charter, bylaws, and rights agreement could make the acquisition of our company more difficult.***

Certain provisions of our Charter, Bylaws, and Rights Agreement between us and American Stock Transfer and Trust Company, as Rights Agent, could make the acquisition of our company more difficult. These provisions include authorized but unissued shares of preferred and common stock that may be issued without stockholder approval; three classes of directors serving staggered terms; preferred share purchase rights that generally become exercisable if a person or group acquires 15% or more of our common stock or announces a tender offer for 15% or more of our common stock; special requirements for stockholder proposals and nominations for director; and super-majority voting requirements in certain situations including certain types of business combinations.

#### **Item 1B. Unresolved Staff Comments.**

The Company has not received written comments regarding its periodic or current reports from the staff of the Securities and Exchange Commission that were issued 180 days before the end of its 2007 fiscal year and that remain unresolved.

#### **Item 2. Properties.**

##### ***Cathay General Bancorp***

The Bancorp currently neither owns nor leases any real or personal property. The Bancorp uses the premises, equipment, and furniture of the Bank in exchange for payment of a management fee to the Bank.

##### ***Cathay Bank***

The Bank's head office is located in a 26,527 square foot building in the Chinatown area of Los Angeles. The Bank owns both the building and the land upon which the building is situated. In June 2006, the Bank acquired a seven story 102,548 square foot office building in South El Monte to serve as its corporate offices. The building is currently under extensive renovation. The Bank expects to relocate to this new facility in the second half of 2008.

The Bank owns its branch offices in Monterey Park, Alhambra, Westminster, San Gabriel, City of Industry, Cupertino, Artesia, New York City, Flushing (2 locations), and Chicago. In addition, the Bank has certain

operating and administrative departments located at 4128 Temple City Boulevard, Rosemead, California, where it owns the building and land with approximately 27,600 square feet of space.

The Bank leases certain other premises. Expiration dates of the Bank's leases range from June 2008 to December 2016. The Bank's leased offices include the former headquarter of General Bank, located at 800 West 6th Street, Los Angeles, California 90017, consisting of approximately 41,501 square feet of rentable area which includes the ground floor and the second, fourteenth, and fifteenth floors of the building. The initial lease term will expire in the year 2009, and the Bank has two five-year options to renew the lease following the expiration date of the initial term. As of December 31, 2007, the monthly base rent for the facility was \$117,000. The monthly base rent is subject to change on specified dates during the 15-year initial lease term.

Our Hong Kong branch is located at 28 Queen's Road Central Hong Kong. The lease for the 3,436 square foot office commenced on December 16, 2006 and has a term of three years. Our representative office in Shanghai is located at Room 1808, 1515 Nanjing Road West, Kerry Centre, Shanghai, China, and consists of 869 square feet. The lease was renewed for two years from April 15, 2007 to April 14, 2009. The representative office in Taipei is located at Sixth Floor, Suite 3, 146 Sung Chiang Road, Taipei, Taiwan, and consists of 1,806 square feet. The lease was renewed for one year from July 1, 2007 to June 30, 2008.

As of December 31, 2007, the Bank's investment in premises and equipment totaled \$76.8 million. See Note 9 and Note 15 to the Consolidated Financial Statements.

### **Item 3. Legal Proceedings.**

The Company and its subsidiaries and their property are not currently a party or subject to any material pending legal proceeding.

### **Item 4. Submission of Matters to a Vote of Security Holders.**

There were no matters submitted to a vote of security holders during the fourth quarter of 2007.



### Executive Officers of Registrant.

The table below sets forth the names, ages, and positions at the Bancorp and the Bank of all executive officers of the Company as of February 15, 2008.

<u>Name</u>	<u>Age</u>	<u>Present Position and Principal Occupation During the Past Five Years</u>
Dunson K. Cheng . . . .	63	Chairman of the Board of Directors of Bancorp and the Bank since 1994; Director and President (Chief Executive Officer) of Bancorp since 1990. President of the Bank since 1985 and Director of the Bank since 1982.
Peter Wu . . . . .	59	Director, Executive Vice Chairman, and Chief Operating Officer of Bancorp and the Bank since October 20, 2003. Director of GBC Bancorp and General Bank from 1981 to October, 2003; Chairman of the Board of GBC Bancorp and General Bank from January, 2003 to October, 2003; President and Chief Executive Officer of GBC Bancorp and General Bank from January, 2001 to October, 2003.
Anthony M. Tang . . . .	54	Director of Bancorp since 1990; Executive Vice President of Bancorp since 1994; Chief Financial Officer and Treasurer of Bancorp from 1990 until June 2003. Chief Lending Officer of the Bank since 1985; Director of the Bank since 1986; Senior Executive Vice President of the Bank since December 1998.
Heng W. Chen . . . . .	55	Executive Vice President and Chief Financial Officer of Bancorp since June 2003. Executive Vice President of the Bank since June 2003. Chief Financial Officer of the Bank since January 2004. Executive Vice President-Finance of City National Bank from March 2000 until June 2003.
Irwin Wong . . . . .	59	Executive Vice President-Branch Administration of the Bank since 1999.
Kim R. Bingham . . . .	51	Executive Vice President — Chief Credit Officer of the Bank since August 2004. First Vice President — Private Banking of Mellon Bank from April 2003 to August 2004; Senior Vice President — Credit Administration of City National Bank from 2002 to April 2003.
Perry P. Oei . . . . .	45	Senior Vice President of Bancorp and the Bank since January 2004; General Counsel of Bancorp and the Bank since July 2001.

## PART II

### Item 5. Market for Registrant’s Common Equity, Related Stockholder Matters and Issuer Purchases of Equity Securities.

#### *Market Information*

The Company’s common stock is listed on the NASDAQ Global Select Market under the symbol “CATY.” Prior to July 3, 2006, the Bancorp's common stock traded on the NASDAQ National Market. The closing price of the Company’s common stock on February 15, 2008, was \$24.33 per share, as reported by the NASDAQ Global Select Market. The Company does not represent that the outstanding shares may be either bought or sold at a certain price.

The following table sets forth the high and low closing prices as reported on the NASDAQ Global Select Market (and on the NASDAQ National Market prior to July 3, 2006) for the periods presented:

	Year Ended December 31,			
	2007		2006	
	High	Low	High	Low
First quarter . . . . .	\$36.02	\$32.40	\$38.24	\$34.36
Second quarter . . . . .	34.42	32.79	39.77	34.59
Third quarter . . . . .	35.58	29.87	37.86	35.60
Fourth quarter . . . . .	33.60	26.26	36.54	33.58

#### *Holder*s

As of February 15, 2008, there were approximately 1,684 holders of record of the Company’s common stock.

#### *Dividends*

The cash dividends per share declared by quarter were as follows:

	Year Ended December 31,	
	2007	2006
First quarter . . . . .	\$0.090	\$0.090
Second quarter . . . . .	0.105	0.090
Third quarter . . . . .	0.105	0.090
Fourth quarter . . . . .	0.105	0.090
Total . . . . .	\$0.405	\$0.360

### Performance Graph

The graph and accompanying information furnished below compares the percentage change in the cumulative total stockholder return on the Company's common stock from December 31, 2002, through December 31, 2007, with the percentage change in the cumulative total return on the Standard & Poor's 500 Index (the "S&P 500 Index") and the SNL Western Bank Index for the same period. The SNL Western Bank Index is a market-weighted index including every publicly traded bank and bank holding company located in Alaska, California, Hawaii, Montana, Oregon, and Washington. The Company will furnish, without charge, on the written request of any person who is a stockholder of record as of March 3, 2008, a list of the companies included in the SNL Western Bank Index. Requests for this information should be addressed to Michael M.Y. Chang, Secretary, Cathay General Bancorp, 777 North Broadway, Los Angeles, California 90012. This graph assumes the investment of \$100 in the Company's common stock on December 31, 2002, and an investment of \$100 in each of the S&P 500 Index and the SNL Western Bank Index on that date.

NOTE: The comparisons in the graph below are based upon historical data and are not indicative of, nor intended to forecast, the future performance or returns of the Company's common stock. Such information furnished herewith shall not be deemed to be incorporated by reference into any filing of the Company under the Securities Act of 1933, as amended, or the Securities Exchange Act of 1934, as amended, and shall not be deemed to be "soliciting material" or to be "filed" under the Securities Act or the Securities Exchange Act with the Securities and Exchange Commission except to the extent that the Company specifically requests that such information be treated as soliciting material or specifically incorporates it by reference into a filing under the Securities Act or the Securities Exchange Act.

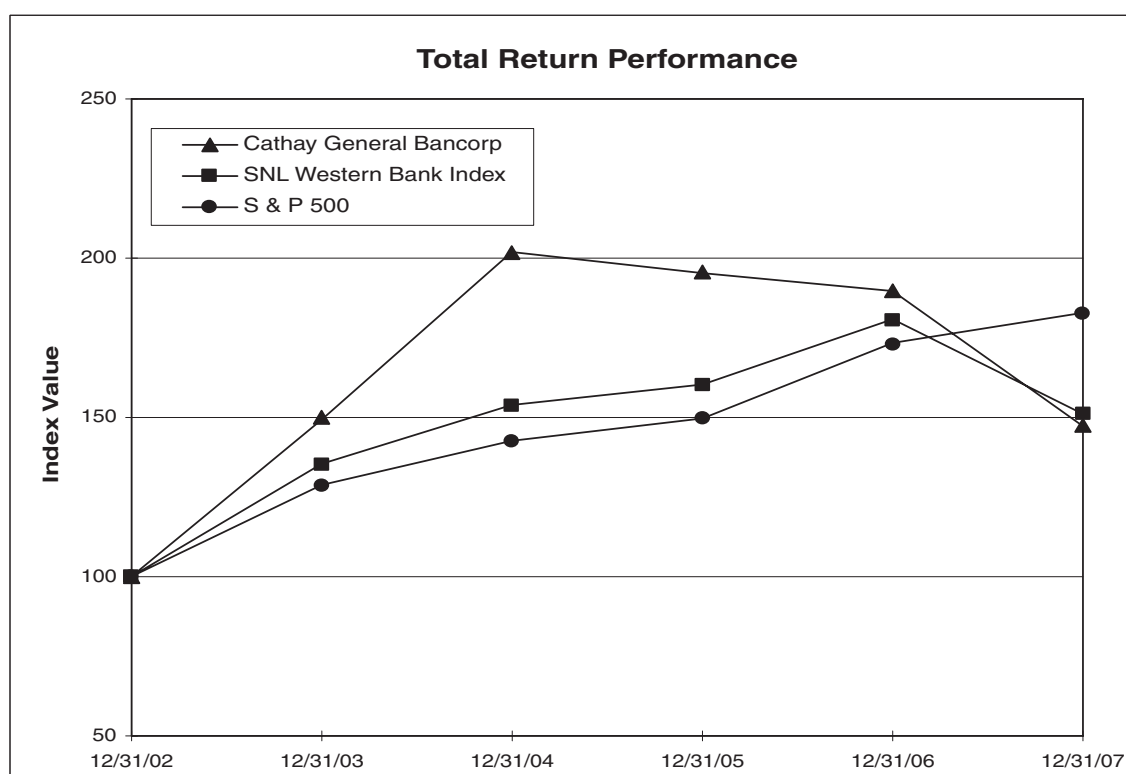

Index	Period Ending					
	12/31/02	12/31/03	12/31/04	12/31/05	12/31/06	12/31/07
Cathay General Bancorp .....	100.00	149.36	201.85	195.52	189.60	147.33
SNL Western Bank Index .....	100.00	135.46	153.94	160.27	180.84	151.05
S&P 500 .....	100.00	128.68	142.69	149.70	173.34	182.86

Source: SNL Financial LC, Charlottesville, VA © 2008

### ***Unregistered Sales of Equity Securities***

There were no sales of any equity securities by the Company during the period covered by this Annual Report on Form 10-K that were not registered under the Securities Act.

### ***Issuer Purchases of Equity Securities***

In April 2001, the Board of Directors approved a stock repurchase program for the Company to buy back up to \$15 million of our common stock. On May 2, 2005, the Company completed the April 2001 repurchase program and repurchased a total of 830,065 shares of its common stock for \$15 million, or an average price of \$18.07 per share, between April 2001 and May 2005.

On March 18, 2005, the Board of Directors approved a new stock repurchase program to buy back up to an aggregate of one million shares of the Company's common stock following the completion of April 2001 stock repurchase program. During 2005, the Company repurchased 548,297 shares of common stock under the March 2005 stock repurchase program for a total cost of \$18.3 million, or an average price of \$33.40 per share. At December 31, 2006, 451,703 shares remained under the March 2005 stock repurchase program. The Board of Directors approved three additional repurchase programs on March 2007, May 2007, and November 2007 to repurchase one million shares under each program subsequent to the completion of the March 2005 stock repurchase program on March 6, 2007. As of December 31, 2007, 622,500 shares remain under the November 2007 stock repurchase program.

In 2005, the Company repurchased 738,542 shares of common stock for \$24.5 million, or \$33.18 cost per share under both the April 2001 repurchase program and the March 2005 repurchase program. No shares were repurchased in 2006. In 2007, the Company repurchased 2,829,203 shares of common stock for \$92.4 million, or an average price of \$32.67 per share.

### **Issuer Purchases of Equity Securities**

<u>Period</u>	<u>(a) Total Number of Shares (or Units) Purchased</u>	<u>(b) Average Price Paid per Share (or Unit)</u>	<u>(c) Total Number of Shares (or Units) Purchased as Part of Publicly Announced Plans or Programs</u>	<u>(d) Maximum Number (or Approximate Dollar Value) of Shares (or Units) that May Yet Be Purchased Under the Plans or Programs</u>
(October 1, 2007 — October 31, 2007) . . . . .	64,500	\$30.32	64,500	107,650
(November 1, 2007 — November 30, 2007) . . . . .	185,150	\$28.63	185,150	922,500
(December 1, 2007 — December 31, 2007) . . . . .	300,000	\$27.54	300,000	622,500
Total . . . . .	549,650	\$28.23	549,650	622,500

In connection with the Company's acquisitions in 2006, the Company issued 1,181,164 shares of Cathay General Bancorp common stock, par value \$.01 per share in exchange for 765,214 shares of Great Eastern Bank common stock that had been tendered by its shareholders. Those shares were subsequently registered by a registration statement on Form S-3 filed with the Securities and Exchange Commission.

## Item 6. Selected Financial Data.

The following table presents our selected historical consolidated financial data, and is derived in part from our audited consolidated financial statements. The selected historical consolidated financial data should be read in conjunction with the Consolidated Financial Statements and the Notes thereto, which are included in this Annual Report on Form 10-K as well as “Management’s Discussion and Analysis of Financial Condition and Results of Operations.”

### Selected Consolidated Financial Data

	Year Ended December 31,.				
	2007	2006	2005	2004	2003
	(Dollars in thousands, except share and per share data)				
<b>Income Statement (1)</b>					
Interest income	\$ 615,271	\$ 491,518	\$ 350,661	\$ 274,979	\$ 167,267
Interest expense	305,750	212,235	110,279	60,162	40,148
Net interest income before provision/ (reversal) for loan losses	309,521	279,283	240,382	214,817	127,119
Provision/(reversal) for credit losses	11,000	2,000	(500)	—	7,150
Net interest income after provision /(reversal) for credit losses	298,521	277,283	240,882	214,817	119,969
Securities gains (losses)	810	201	1,473	(3,979)	9,890
Other non-interest income	26,677	21,263	21,013	20,244	13,103
Non-interest expense	129,348	113,918	96,887	90,660	55,140
Income before income tax expense	196,660	184,829	166,481	140,422	87,822
Income tax expense	71,191	67,259	62,390	53,609	32,250
Net income	\$ 125,469	\$ 117,570	\$ 104,091	\$ 86,813	\$ 55,572
Net income per common share					
Basic	\$ 2.49	\$ 2.29	\$ 2.07	\$ 1.74	\$ 1.44
Diluted	\$ 2.46	\$ 2.27	\$ 2.05	\$ 1.72	\$ 1.42
Cash dividends paid per common share	\$ 0.405	\$ 0.360	\$ 0.360	\$ 0.300	\$ 0.280
Weighted-average common shares					
Basic	50,418,303	51,234,596	50,373,076	49,869,271	38,713,728
Diluted	50,975,449	51,804,495	50,821,093	50,480,154	39,035,616
<b>Statement of Condition</b>					
Securities available-for-sale	\$ 2,347,665	\$ 1,522,223	\$ 1,217,438	\$ 1,791,904	\$ 1,681,251
Net loans (2)(3)	6,608,079	5,675,342	4,578,644	3,761,512	3,232,729
Total assets (3)	10,402,532	8,030,977	6,401,316	6,102,053	5,544,893
Deposits	6,278,367	5,675,306	4,916,350	4,595,137	4,428,081
Federal funds purchased and securities sold under agreements to repurchase	1,432,025	450,000	319,000	91,000	82,500
Advances from the Federal Home Loan Bank	1,375,180	714,680	215,000	545,000	258,313
Borrowings from other financial institutions	8,301	10,000	20,000	—	20,000
Long-term debt	171,136	104,125	53,976	53,916	53,856
Stockholders’ equity	971,919	943,074	773,617	715,993	619,296
<b>Common Stock Data</b>					
Shares of common stock outstanding	49,336,187	51,930,955	50,191,089	50,677,896	49,608,182
Book value per common share	\$ 19.70	\$ 18.16	\$ 15.41	\$ 14.13	\$ 12.48
<b>Profitability Ratios</b>					
Return on average assets	1.38%	1.60%	1.69%	1.51%	1.58%
Return on average stockholders’ equity	13.28	13.61	14.05	13.27	15.13
Dividend payout ratio	16.36	15.67	17.44	17.19	18.15
Average equity to average assets ratio	10.37	11.76	12.05	11.38	10.42
Efficiency ratio	38.38	37.88	36.86	39.23	36.73



- 
- (1) Includes the operating results and the acquired assets and assumed deposits and liabilities of (i) GBC Bancorp and its subsidiaries after October 20, 2003, (ii) Great Eastern Bank after April 6, 2006, (iii) New Asia Bancorp and its subsidiaries after October 17, 2006, and (iv) United Heritage Bank after March 30, 2007.
  - (2) Net loans represent gross loans net of loan participations sold, allowance for loan losses, and unamortized deferred loan fees.
  - (3) The Company reclassified allowance for off-balance sheet unfunded credit commitments from the allowance for loan losses to other liabilities at December 31, 2007. Amounts presented prior to December 31, 2007 have been restated to conform with the current reporting period.

## **Item 7. Management's Discussion and Analysis of Financial Condition and Results of Operations.**

### **General**

The following discussion is intended to provide information to facilitate the understanding and assessment of the consolidated financial condition and results of operations of the Bancorp and its subsidiaries. It should be read in conjunction with the audited consolidated financial statements and notes appearing elsewhere in this Annual Report on Form 10-K.

The Bank offers a wide range of financial services. It currently operates 21 branches in Southern California, 10 branches in Northern California, nine branches in New York State, one branch in Massachusetts, two branches in Texas, three branches in Washington State, three branches in Illinois, one branch in New Jersey, one branch in Hong Kong and two representative offices (one in Shanghai, China, and one in Taipei, Taiwan). The Bank is a commercial bank, servicing primarily individuals, professionals, and small to medium-sized businesses in the local markets in which its branches are located.

The financial information presented herein includes the accounts of the Company, its subsidiaries, including the Bank, and the Bank's consolidated subsidiaries. All material transactions between these entities are eliminated.

### **Critical Accounting Policies**

The discussion and analysis of our financial condition and results of operations are based upon our consolidated financial statements, which have been prepared in accordance with accounting principles generally accepted in the United States of America. The preparation of these consolidated financial statements requires management to make estimates and judgments that affect the reported amounts of assets and liabilities, revenues and expenses, and related disclosures of contingent assets and liabilities at the date of our consolidated financial statements. Actual results may differ from these estimates under different assumptions or conditions.

Certain accounting policies involve significant judgments and assumptions by management which have a material impact on the carrying value of certain assets and liabilities; management considers such accounting policies to be critical accounting policies. The judgments and assumptions used by management are based on historical experience and other factors, which are believed to be reasonable under the circumstances.

Management believes the following are critical accounting policies that require the most significant judgments and estimates used in the preparation of its consolidated financial statements:

#### ***Accounting for the Allowance for Loan Losses***

The determination of the amount of the provision for loan losses charged to operations reflects management's current judgment about the credit quality of the loan portfolio and takes into consideration changes in lending policies and procedures, changes in economic and business conditions, changes in the nature

and volume of the portfolio and in the terms of loans, changes in the experience, ability and depth of lending management, changes in the volume and severity of past due, nonaccrual and adversely classified or graded loans, changes in the quality of the loan review system, changes in the value of underlying collateral for collateral-dependent loans, the existence and effect of any concentrations of credit and the effect of competition, legal and regulatory requirements, and other external factors. The nature of the process by which the Bank determines the appropriate allowance for loan losses requires the exercise of considerable judgment. While management utilizes its best judgment and information available, the ultimate adequacy of the allowance is dependent upon a variety of factors beyond the Bank's control, including the performance of the Bank's loan portfolio, the economy, changes in interest rates and the view of the regulatory authorities toward loan classifications. A weakening of the economy or other factors that adversely affect asset quality could result in an increase in the number of delinquencies, bankruptcies, or defaults, and a higher level of non-performing assets, net charge-offs, and provision for loan losses in future periods.

The total allowance for loan losses consists of two components: specific allowances and general allowances. To determine the adequacy of the allowance in each of these two components, the Bank employs two primary methodologies, the classification migration methodology and the individual loan review analysis methodology. These methodologies support the basis for determining allocations between the various loan categories and the overall adequacy of the Bank's allowance to provide for probable losses inherent in the loan portfolio. These methodologies are further supported by additional analysis of relevant factors such as the historical losses in the portfolio, trends in the non-performing/non-accrual loans, loan delinquencies, the volume of the portfolio, peer group comparisons, and federal regulatory policy for loan and lease losses. Other significant factors of portfolio analysis include changes in lending policies/underwriting standards, portfolio composition, and concentrations of credit, and trends in the national and local economy.

With these methodologies, a general allowance is for those loans internally classified and risk graded as Pass, Special Mention, Substandard, Doubtful, or Loss based on historical losses in the portfolio. Additionally, the Bank's management allocates a specific allowance for "Impaired Credits," in accordance with SFAS No. 114, "Accounting by Creditors for Impairment of a Loan." The level of the general allowance is established to provide coverage for management's estimate of the credit risk in the loan portfolio by various loan segments not covered by the specific allowance.

Allowances for other risks of probable loan losses have been included in the allowance for loan losses. At December 31, 2007, the Bank has set aside funds to cover the risk factors of higher energy prices, slowing economy and credit market crisis on the ability of its borrowers to service their loans. Allowance for credit losses is discussed in more detail in section "Allowance for Credit Losses" below.

### ***Accounting for Acquisitions***

Accounting for acquisitions of other financial institutions involves significant judgments and assumptions by management, which has a material impact on the carrying value of fixed rate loans and borrowings and the determination of the core deposit intangible asset and goodwill. Except for the resolution of any pre-acquisition income tax uncertainties, no additional fair value adjustments can be made after the end of the allocation period of one year.

### ***Investment Securities***

The classification and accounting for investment securities are discussed in detail in Note 1 of the Consolidated Financial Statements presented elsewhere herein. Under SFAS No. 115, *Accounting for Certain Investments in Debt and Equity Securities*, investment securities must be classified as held-to-maturity, available-for-sale, or trading. The appropriate classification is based partially on our ability to hold the securities to maturity and largely on management's intentions with respect to either holding or selling the securities. The classification of investment securities is significant since it directly impacts the accounting for unrealized gains and losses on securities. Unrealized gains and losses on trading securities flow directly through earnings during

the periods in which they arise, whereas available-for-sale securities are recorded as a separate component of stockholders' equity (accumulated other comprehensive income or loss) and do not affect earnings until realized. The fair values of our investment securities are generally determined by reference to quoted market prices and reliable independent sources. We are obligated to assess, at each reporting date, whether there is an "other-than-temporary" impairment to our investment securities. Such impairment must be recognized in current earnings rather than in other comprehensive income (loss). Investment securities are discussed in more detail in Note 5 to the Consolidated Financial Statements presented elsewhere herein.

### ***Income Taxes***

The provision for income taxes is based on income reported for financial statement purposes, and differs from the amount of taxes currently payable, since certain income and expense items are reported for financial statement purposes in different periods than those for tax reporting purposes. Taxes are discussed in more detail in Note 13 to the Consolidated Financial Statements presented elsewhere herein. Accrued taxes represent the net estimated amount due or to be received from taxing authorities. In estimating accrued taxes, we assess the relative merits and risks of the appropriate tax treatment of transactions taking into account statutory, judicial, and regulatory guidance in the context of our tax position.

The Company accounts for income taxes using the asset and liability approach, the objective of which is to establish deferred tax assets and liabilities for the temporary differences between the financial reporting basis and the tax basis of the Company's assets and liabilities at enacted tax rates expected to be in effect when such amounts are realized or settled. A valuation allowance is established for deferred tax assets if, based on the weight of available evidence, it is more likely than not that some portion or all of the deferred tax assets will not be realized. As previously disclosed, on December 31, 2003, the California Franchise Tax Board (FTB) announced its intent to list certain transactions that in its view constitute potentially abusive tax shelters. Included in the transactions subject to this listing were transactions utilizing regulated investment companies (RICs) and real estate investment trusts (REITs). While the Company continues to believe that the tax benefits recorded in 2000, 2001, and 2002 with respect to its regulated investment company were appropriate and fully defensible under California law, the Company participated in Option 2 of the Voluntary Compliance Initiative of the Franchise Tax Board, and paid all California taxes and interest on these disputed 2000 through 2002 tax benefits, and at the same time filed a claim for refund for these years while avoiding certain potential penalties. The Company retains potential exposure for assertion of an accuracy-related penalty should the FTB prevail in its position in addition to the risk of not being successful in its refund claims.

The FASB issued Interpretation No. 48 Accounting for Uncertainty in Income Taxes ("FIN 48") which requires that the amount of recognized tax benefit should be the maximum amount that is more-likely-than-not to be realized and that amounts previously recorded that do not meet the requirements of FIN 48 be charged as a cumulative effect adjustment to retained earnings. As of December 31, 2006, the Company reflected a \$12.1 million net state tax receivable related to payments it made in April 2004 under the Voluntary Compliance Initiative program for the years 2000, 2001, and 2002, after giving effect to reserves for loss contingencies on the refund claims. The Company has determined that its refund claim related to its regulated investment company is not more-likely-than-not to be realized and consequently, charged a total of \$8.5 million, comprised of the \$7.9 million after tax amount related to its refund claims as well as a \$0.6 million after tax amount related to California net operating losses generated in 2001 as a result of its regulated investment company, to the opening balance of retained earnings as of the January 1, 2007, effective date of FIN 48.

## **Results of Operations**

### ***Overview***

For the year ended December 31, 2007, the Company reported net income of \$125.5 million, or \$2.46 per diluted share, compared to net income of \$117.6 million, or \$2.27 per diluted share in 2006 and net income of \$104.1 million, or \$2.05 per diluted share in 2005. Strong growth in loans and investment securities were the

main factors that contributed to these results. The return on average assets in 2007 was 1.38%, decreasing from 1.60% in 2006, and 1.69% in 2005. The return on average equity was 13.28% in 2007, decreasing from 13.61% in 2006 and 14.05% in 2005.

### Highlights

- Net income for 2007 was \$125.5 million, or \$2.46 per diluted common shares, compared with \$117.6 million, or \$2.27 per diluted common share in 2006, an increase of 8.4%.
- Total assets increased by \$2.4 billion, or 29.5%, to \$10.4 billion at December 31, 2007, from year-end 2006 of \$8.0 billion.
- Gross loans increased \$936.1 million, or 16.3%, to \$6.68 billion at December 31, 2007, from \$5.75 billion at December 31, 2006.
- Deposit balances at December 31, 2007, grew to \$6.28 billion, an increase of \$603.1 million, or 10.6%, compared to deposit balances of \$5.68 billion at December 31, 2006.

Net income and key financial performance ratios are presented below for the three years indicated:

	<u>2007</u>	<u>2006</u>	<u>2005</u>
	(Dollars in thousands, except share and per share data)		
Net income . . . . .	\$ 125,469	\$ 117,570	\$ 104,091
Basic earnings per common share . . . . .	\$ 2.49	\$ 2.29	\$ 2.07
Diluted earnings per common share . . . . .	\$ 2.46	\$ 2.27	\$ 2.05
Return on average assets . . . . .	1.38%	1.60%	1.69%
Return on average stockholders' equity . . . . .	13.28%	13.61%	14.05%
Total average assets . . . . .	\$9,111,671	\$7,345,020	\$6,146,777
Total average stockholders' equity . . . . .	\$ 944,528	\$ 863,641	\$ 740,921
Efficiency ratio . . . . .	38.38%	37.88%	36.86%
Effective income tax rate . . . . .	36.20%	36.39%	37.48%

### Net Interest Income

Net interest income increased \$30.2 million, or 10.8%, from \$279.3 million in 2006 to \$309.5 million in 2007. Interest income in 2007 on tax-exempt securities was \$2.7 million, or \$4.0 million on a tax-equivalent basis using a statutory Federal income tax rate of 35%, compared to \$3.8 million, or \$5.7 million on a tax-equivalent basis in 2006.

Taxable-equivalent net interest income totaled \$310.9 million in 2007, compared with \$281.2 million in 2006. The increase in net interest income was due to a \$1.71 billion, or 25.4%, increase in average earning assets resulting primarily from increases in strong growth in loans, investment securities and securities purchased under agreements to resell offset by the decrease in the net interest margin between 2006 and 2007 as a result of the composition of the average earning assets, increased reliance on more expensive wholesale deposits and borrowings, and the lag in the downward repricing of certificates of deposit.

Average loans for 2007 were \$6.17 billion, which is \$859.9 million, or 16.2%, higher than 2006 due primarily to the growth in commercial mortgage loans. Compared with 2006, average commercial mortgage loans increased \$424.6 million, or 13.9%, to \$3.48 billion, average commercial loans increased \$195.7 million, or 17.6%, to \$1.30 billion, average residential mortgages and equity lines increased \$125.9 million, or 25.9%, to \$611.2 million and average construction loans increased \$116.2 million, or 18.5%, to \$745.2 million. Average securities were \$1.86 billion, a significant increase of \$475.2 million, or 34.2%, due primarily to purchases of callable agency securities and agency mortgage-backed securities during 2007. Average Federal funds sold and securities purchased under agreements to resell increased \$314.5 million from \$4.3 million in 2006 to \$318.8 million in 2007.

Average deposits were \$5.91 billion in 2007, an increase of \$592.8 million, or 11.1%, from \$5.32 billion in 2006 primarily due to increases of \$507.5 million, or 15.2%, in time deposits and \$100.4 million, 16.8% in money market accounts. Average FHLB advances and other borrowings increased \$432.4 million to \$1.01 billion from \$578.2 million. Average securities sold under agreement to repurchase increased \$567.0 million from \$374.4 million in 2006 to \$941.4 million in 2007.

Taxable-equivalent interest income increased \$123.2 million, or 25.0%, to \$616.6 million in 2007, primarily due to continued growth in loans, investment securities, and securities purchased under agreements to resell. The overall increase in taxable-equivalent interest income was primarily due to increases in volume which was partially offset by a decrease in loan rate and by a change in the mix of interest-earning assets as discussed below:

- Increase in volume: Average interest-earning assets increased \$1.71 billion, or 25.4%, to \$8.46 billion in 2007, over interest-earning assets of \$6.75 billion in 2006. The increase in volume added \$120.2 million to interest income and was primarily attributable to the growth in loans, investment securities, and securities purchased under agreements to resell.
- Changes in rate: The taxable-equivalent yield on interest-earning assets decreased 3 basis points from 7.31% in 2006 to 7.28% in 2007. In 2007, the yield earned on average loans decreased 11 basis points to 7.79% from 7.90% in 2006. The yield earned on average taxable securities increased 52 basis points from 5.07% in 2006 to 5.59% in 2007. The changes in rates among interest earning assets increased interest income by \$3.1 million.
- Change in the mix of interest-earnings assets: Average gross loans, which generally have a higher yield than other types of investments, comprised 72.9% of total average interest-earning assets in 2007 and decreased from 78.7% in 2006. Average securities comprised 22.0% of total average interest-bearing assets in 2007 and increased from 20.6% in 2006.

Interest expense increased by \$93.5 million to \$305.7 million in 2007 compared with \$212.2 million in 2006. The overall increase in interest expense was due to increases in rate and volume as discussed below:

- Increase in volume: Average interest-bearing liabilities increased \$1.65 billion in 2007, due primarily to the growth of time deposits of \$507.5 million, securities sold under agreement to repurchase of \$567.0 million, and FHLB advances and other borrowings of \$432.4 million.
- Change in rate: As a result of the lag in the downward repricing of certificates of deposit and increased reliance on wholesale deposits in 2007 partially offset by a decrease in borrowing rate, the average cost of interest bearing liabilities increased 43 basis points from 3.78% in 2006 to 4.21% in 2007.
- Change in the mix of interest-bearing liabilities. Average FHLB advances and other borrowing of \$1.01 billion increased to 13.9% of total interest-bearing liabilities in 2007 compared to 10.3% in 2006. In addition, average securities under agreement to repurchase of \$941.4 million increased to 13.0% of total interest-bearing liabilities in 2007 compared to 6.7% in 2006. Offsetting these increases, average interest bearing deposits of \$5.1 billion decreased to 70.6% of total interest-bearing liabilities in 2007 compared to 81.1% in 2006, due in part to decreases in average interest-bearing demand and savings deposits.

The Company's taxable-equivalent net interest margin, defined as taxable-equivalent net interest income to average interest-earning assets, decreased 50 basis points to 3.67% in 2007 from 4.17% in 2006 primarily as a result of the lag in downward repricing of certificates of deposit to market interest rates and increased reliance on more expensive wholesale deposits and borrowings.

Net interest income totaled \$279.3 million in 2006 compared with \$240.4 million in 2005. Interest income in 2006 on tax-exempt securities was \$3.8 million, or \$5.7 million on a tax-equivalent basis using a statutory Federal income tax rate of 35%, compared to \$4.4 million, or \$6.7 million on a tax-equivalent basis in 2005.



Taxable-equivalent net interest income totaled \$281.2 million in 2006, compared with \$242.6 million in 2005. The increase in net interest income was due to a \$1.06 billion, or 18.6%, increase in average earning assets resulting primarily from increases in market rates, strong organic loan growth, and the earning assets from two acquisitions, partially offset by the decrease in the net interest margin between 2005 and 2006 as a result of the greater increases in interest rates for time deposits and wholesale borrowings.

Average loans for 2006 were \$5.31 billion, which is \$1.15 billion, or 27.5%, higher than 2005 due primarily to the growth in commercial real estate loans. Compared with 2005, average commercial loans increased \$90.0 million, or 8.8%, to \$1.11 billion, average residential mortgages and equity lines increased \$110.3 million, or 29.4%, to \$485.3 million, average commercial real estate mortgages increased \$768.2 million, or 33.6%, to \$3.06 billion and average construction loans increased \$173.3 million, or 38.0%, to \$629.0 million. Average securities were \$1.39 billion, a decrease of \$91.4 million, or 6.2%, due primarily to principal pay downs and maturities of securities during 2006.

Average deposits were \$5.32 billion in 2006, an increase of \$508.9 million, or 10.6%, from \$4.81 billion in 2005 due to increases of \$415.6 million in time deposits, \$59.6 million in money market accounts and \$58.8 million in non-interest bearing deposits. Average other borrowings increased \$174.7 million to \$578.2 million from \$403.5 million. Securities sold under agreement to repurchase increased from \$18.4 million in 2005 to \$374.4 million in 2006 as another source to fund the Company's loan growth in 2006.

Taxable-equivalent interest income increased \$140.5 million, or 39.8%, to \$493.4 million in 2006, primarily due to continued growth in loans. The overall increase in taxable-equivalent interest income was due to increases in volume and rate which were partially offset by a change in the mix of interest-earning assets as discussed below:

- Increase in volume: Average interest-earning assets increased \$1.06 billion, or 18.6%, to \$6.75 billion in 2006, over interest-earning assets of \$5.69 billion in 2005. The increase in volume added \$81.7 million to interest income and was primarily attributable to the growth in loans.
- Increase in rate: The taxable-equivalent yield on interest-earning assets increased 111 basis points from 6.20% in 2005 to 7.31% in 2006. As a result of the higher interest rate environment during 2006, the yield earned on average loans increased 106 basis points from 6.84% to 7.90% in the same period. The yield earned on average taxable securities increased 74 basis points from 4.33% in 2005 to 5.07% in 2006. The increase in rates increased interest income by \$58.8 million.
- Change in the mix of interest-earnings assets: Average gross loans, which generally have a higher yield than other types of investments, comprised 78.7% of total average interest-earning assets in 2006 and increased from 73.2% in 2005. Average securities comprised 20.6% of total average interest-bearing assets in 2006 and decreased from 26.0% in 2005.

Interest expense increased by \$101.9 million to \$212.2 million in 2006 compared with \$110.3 million in 2005. The overall increase in interest expense was due to increases in rate and volume as discussed below:

- Increase in volume: Average interest-bearing liabilities increased \$993.1 million in 2006, due primarily to the growth of time deposits of \$415.6 million, securities sold under agreement to repurchase of \$355.9 million, and FHLB advances and other borrowings of \$174.6 million.
- Increase in rate: As a result of the higher interest rate environment during 2006, the average cost of interest bearing liabilities increased 140 basis points from 2.38% in 2005 to 3.78% in 2006.
- Change in the mix of interest-bearing liabilities. Average FHLB advances and other borrowing of \$578.2 million increased to 10.3% of total interest-bearing liabilities in 2006 compared to 8.7% in 2005. In addition, average securities under agreement to repurchase of \$374.4 million increased to 6.7% of total interest-bearing liabilities in 2006 compared to 0.4% in 2005. Offsetting these increases, average interest bearing deposits of \$4.6 billion decreased to 81.1% of total interest-bearing liabilities in 2006 compared to 88.8% in 2005, due in part to decreases in average interest-bearing demand and savings deposits.

The Company's taxable-equivalent net interest margin, defined as taxable-equivalent net interest income to average interest-earning assets, decreased 9 basis points to 4.17% in 2006 from 4.26% in 2005 primarily as a result of the repricing of time deposits to market interest rates and increased reliance on more expensive wholesale borrowings.

The following table sets forth information concerning average interest-earning assets, average interest-bearing liabilities, and the yields and rates paid on those assets and liabilities. Average outstanding amounts included in the table are daily averages.

### Interest-Earning Assets and Interest-Bearing Liabilities

	2007 Average Balance	Interest Income/ Expense (4)	Average Yield/ Rate (1)(2)	2006 Average Balance	Interest Income/ Expense (4)	Average Yield/ Rate (1)(2)	2005 Average Balance	Interest Income/ Expense (4)	Average Yield/ Rate (1)(2)
(Dollars in thousands)									
Interest-Earning Assets:									
Commercial loans	\$1,304,862	\$104,262	7.99%	\$1,109,144	\$ 90,182	8.13%	\$1,019,101	\$ 66,517	6.53%
Residential mortgage	611,200	38,043	6.22	485,287	29,130	6.00	374,988	21,155	5.64
Commercial mortgage	3,482,083	268,467	7.71	3,057,523	238,227	7.79	2,289,288	159,244	6.96
Real estate construction loans	745,164	68,639	9.21	628,989	60,890	9.68	455,704	37,512	8.23
Other loans and leases	27,196	1,358	4.99	29,621	1,025	3.46	26,220	680	2.59
Loans and leases (1)	6,170,505	480,769	7.79	5,310,564	419,454	7.90	4,165,301	285,108	6.84
Taxable securities	1,800,930	100,663	5.59	1,304,325	66,071	5.07	1,376,068	59,584	4.33
Tax-exempt securities (3)	61,932	4,031	6.51	83,349	5,706	6.85	103,026	6,653	6.46
FHLB stock	50,293	2,348	4.67	32,475	1,594	4.91	29,237	965	3.30
Federal funds sold & securities purchased under agreement to resell	318,778	24,309	7.63	4,340	195	4.49	8,005	237	2.96
Interest-bearing deposits	62,101	4,489	7.23	15,091	380	2.52	9,517	368	3.87
Total interest-earnings assets	\$8,464,539	\$616,609	7.28	\$6,750,144	\$493,400	7.31	\$5,691,154	\$352,915	6.20
Non-interest earning assets									
Cash and due from banks	89,109			99,986			89,211		
Other non-earning assets	635,976			571,887			440,071		
Total non-interest earning assets	725,085			671,873			529,282		
Less: Allowance for loan losses	(66,192)			(63,955)			(62,098)		
Deferred loan fees	(11,761)			(13,042)			(11,561)		
Total Assets	\$9,111,671			\$7,345,020			\$6,146,777		
Interest-Bearing Liabilities:									
Interest-bearing demand	232,114	2,823	1.22	237,113	2,796	1.18	245,904	1,492	0.61
Money market	699,606	21,531	3.08	599,210	16,145	2.69	539,642	7,537	1.40
Savings	344,066	3,258	0.95	374,570	3,416	0.91	390,787	1,992	0.51
Time deposits	3,852,468	181,891	4.72	3,344,931	137,734	4.12	2,929,365	81,587	2.79
Total interest-bearing deposits	5,128,254	209,503	4.09	4,555,824	160,091	3.51	4,105,698	92,608	2.26
Federal funds purchased	32,190	1,612	5.01	43,407	2,195	5.06	43,981	1,481	3.37
Securities sold under agreement to repurchase	941,380	35,037	3.72	374,356	15,683	4.19	18,449	626	3.39
FHLB advances and other borrowings	1,010,574	48,358	4.79	578,181	28,903	5.00	403,534	12,031	2.98
Long-term debt	151,478	11,240	7.42	66,907	5,363	8.02	53,944	3,533	6.55
Total interest-bearing liabilities	7,263,876	305,750	4.21	5,618,675	212,235	3.78	4,625,606	110,279	2.38
Non-interest bearing liabilities:									
Demand deposits	782,347			761,991			703,185		
Other liabilities	120,920			100,713			77,065		
Stockholders' equity	944,528			863,641			740,921		
Total liabilities and stockholders' equity	\$9,111,671			\$7,345,020			\$6,146,777		
Net interest spread (4)			3.07%			3.53%			3.82%
Net interest income (4)		\$310,859			\$281,165			\$242,636	
Net interest margin (4)			3.67%			4.17%			4.26%

(1) Yields and amounts of interest earned include loan fees. Non-accrual loans are included in the average balance.

(2) Calculated by dividing net interest income by average outstanding interest-earning assets.

(3) The average yield has been adjusted to a fully taxable-equivalent basis for certain securities of states and political subdivisions and other securities held using a statutory Federal income tax rate of 35%.

(4) Net interest income, net interest spread, and net interest margin on interest-earning assets have been adjusted to a fully taxable-equivalent basis using a statutory Federal income tax rate of 35%.

### Taxable-Equivalent Net Interest Income — Changes Due to Rate and Volume(1)

	2007 - 2006 Increase/(Decrease) in Net Interest Income Due to:			2006 - 2005 Increase/(Decrease) in Net Interest Income Due to:		
	Change in Volume	Change in Rate	Total Change	Change in Volume	Change in Rate	Total Change
	(In thousands)					
<b>Interest-Earning Assets</b>						
Deposits with other banks . . . . .	\$ 2,567	\$ 1,542	\$ 4,109	\$ 168	\$ (156)	\$ 12
Federal funds sold and securities purchased under agreement to resell . . . . .	23,884	230	24,114	(135)	93	(42)
Taxable securities . . . . .	27,202	7,390	34,592	(3,230)	9,717	6,487
Taxable-exempt securities (2) . . . . .	(1,406)	(269)	(1,675)	(1,329)	382	(947)
FHLB Stock . . . . .	835	(81)	754	117	512	629
Loans . . . . .	67,073	(5,758)	61,315	86,127	48,219	134,346
Total increase in interest income . . . . .	<u>120,155</u>	<u>3,054</u>	<u>123,209</u>	<u>81,718</u>	<u>58,767</u>	<u>140,485</u>
<b>Interest-Earning Liabilities</b>						
Interest-bearing demand accounts . . . . .	(60)	87	27	(55)	1,359	1,304
Money market accounts . . . . .	2,913	2,473	5,386	914	7,694	8,608
Savings accounts . . . . .	(285)	127	(158)	(86)	1,510	1,424
Time deposits . . . . .	22,457	21,700	44,157	12,841	43,306	56,147
Federal funds purchased . . . . .	(562)	(21)	(583)	(20)	734	714
Securities sold under agreement to repurchase . . . . .	21,286	(1,932)	19,354	14,876	181	15,057
FHLB advances and other borrowings . . . . .	20,741	(1,286)	19,455	6,581	10,291	16,872
Long-term debt . . . . .	6,303	(426)	5,877	947	883	1,830
Total increase in interest expense . . . . .	<u>72,793</u>	<u>20,722</u>	<u>93,515</u>	<u>35,998</u>	<u>65,958</u>	<u>101,956</u>
Change in net interest income . . . . .	<u>\$ 47,362</u>	<u>\$(17,668)</u>	<u>\$ 29,694</u>	<u>\$45,720</u>	<u>\$(7,191)</u>	<u>\$ 38,529</u>

- (1) Changes in interest income and interest expense attributable to changes in both volume and rate have been allocated proportionately to changes due to volume and changes due to rate.
- (2) The amount of interest earned has been adjusted to a fully taxable-equivalent basis for certain securities of states and political subdivisions and other securities held using a statutory Federal income tax rate of 35%.

#### Provision for Credit Losses

The provision for credit losses represents the charge against current earnings that is determined by management, through a credit review process, as the amount needed to maintain an allowance for loan losses and allowance for off-balance sheet unfunded credit commitments that management believes to be sufficient to absorb credit losses inherent in the Bank's loan portfolio and credit commitments. The provision for credit losses was \$11.0 million in 2007 compared with \$2.0 million in 2006 and negative \$500,000 in 2005. As a result of the strong growth in loans and increase in non-performing loans during 2007, the Bank recorded a \$11.0 million provision for credit losses during 2007. Net charge-offs for 2007 were \$6.6 million, or 0.11% of average loans, compared to net charge-offs of \$715,000, or 0.01% of average loans, during 2006 and compared to net charge-offs of \$2.1 million or 0.05% of average loans during 2005.

#### Non-interest Income

Non-interest income was \$27.5 million for 2007, \$21.5 million for 2006, and \$22.5 million for 2005. Non-interest income includes depository service fees, letters of credit commissions, securities gains (losses), gains (losses) from loan sales, gains from sale of premises and equipment and other sources of fee income. These other fee-based services include, among other things, wire transfer fees, safe deposit fees, fees on loan-related activities, fee income from the Company's Wealth Management division, and foreign exchange fees.

The increase of \$6.0 million, or 28.1%, from 2006 to 2007 in non-interest income was primarily due to the following items:

- Gains on sale of premises and equipment of \$2.7 million in 2007 due to the sale of a property housing a former branch;
- Venture capital and warrant income increased \$784,000 in 2007 as a result of partnership distributions;
- Gains on sale of securities increased \$609,000 due primarily to the sale of agency mortgage backed securities during the fourth quarter of 2007;
- Wealth management commissions increased \$563,000 due to increased volumes, and commissions on safe deposit box increased \$390,000 due to the additions of new branches;
- The above increases were partially offset by a \$746,000 other-than-temporary impairment write-down of the Company's investment in the common stock of Broadway Financial Corporation.

The decrease of \$1.0 million, or 4.5%, from 2005 to 2006 in non-interest income was primarily due to the following items:

- Net securities gains of \$1.5 million in 2005 compared to net securities gains of \$0.2 million in 2006;
- Gains on sale of premises and equipment of \$958,000 in 2005 due to the sale of the land and building for a closed branch compared to none during 2006;
- Depository service fees decreased \$828,000 primarily due to the reclassification of certain wire transfer fees from depository service fees to other operating income in 2006; and
- The above decreases were partially offset by increases (due mainly to the acquisition of Great Eastern Bank) of \$1.2 million, or 29.1%, in letter of credit commissions, of \$531,000, or 13.9% in wire transfer commissions, of \$357,000, or 25.2%, in safe deposit box commissions and of \$258,000, or 44.1%, in cashier check rebate commissions.

In 2000 and 2001, the Bank purchased three issues of preferred stock issued by Freddie Mac with a total par value of \$20.0 million and one issue of preferred stock issued by Fannie Mae with a total par value of \$5.0 million. These agency securities have a perpetual life and after an initial fixed rate period, the dividend on each issue of preferred stock is repriced based on a spread over a specific index such as LIBOR or the two-year Treasury Note. In 2004 and 2006, the Bancorp purchased 215,000 common stock shares of Broadway Financial Corporation for \$2.6 million. Based on an evaluation of the length of time and extent to which the market value of these stock securities have been less than market and the financial condition and near-term prospects of the issuers, the Bank recorded other-than-temporary impairment charges of \$35,000 in 2006 and \$115,000 in 2005 and the Bancorp recorded an other-than-temporary impairment charge of \$746,000 in 2007 to write down the value of these securities to market. In the first quarter of 2007, the Bank sold 200,000 shares of its Freddie Mac preferred stock which had been written down by \$2.4 million in 2004 and recorded a gain of \$2.2 million.

### **Non-interest Expense**

Non-interest expense includes expenses related to salaries and benefits of employees, occupancy expenses, marketing expenses, computer and equipment expenses, amortization of core deposit intangibles, and other operating expenses. Non-interest expense totaled \$129.3 million in 2007, compared with \$113.9 million in 2006 and \$96.9 million in 2005. The increase of \$15.4 million, or 13.5%, in non-interest expense in 2007 compared to 2006 was primarily due to the combination of the following:

- an increase of \$6.4 million, or 10.3%, in salaries and employee benefits primarily due to acquisitions and expansion;
- an increase of \$2.0 million in occupancy expense due primarily to increases in depreciation expenses and rental expenses due to acquisitions and expansion;

- an increase of \$1.7 million in computer and equipment expense primarily due to increases in software license fees under new data processing contracts;
- an increase of \$2.0 million in professional services expense mainly due to increases of \$568,000 in legal expenses, of \$639,000 in consulting expenses and of \$368,000 in collection expenses;
- an increase of \$1.2 million in expenses for the operation of affordable housing projects due to an adjustment of \$752,000 relating to prior year's estimated operating losses and additional investments that were made in affordable housing projects; and
- an increase of \$1.8 million of other operating expenses, or 19.8%, primarily due to increases in education, communication, postage, license fees and a \$295,000 write-off of previously capitalized due diligence costs related to a proposed investment in First Sino Bank which the Company is no longer pursuing.

The efficiency ratio, defined as non-interest expense divided by the sum of net interest income before provision for loan losses plus non-interest income, increased to 38.38% in 2007 compared with 37.88% in 2006 due primarily to the higher percentage increase in non-interest expenses compared to the percentage increase in total revenues in 2007 compared to 2006.

Non-interest expense totaled \$113.9 million in 2006, compared with \$96.9 million in 2005. The increase of \$17.0 million, or 17.6%, in non-interest expense in 2006 compared to 2005 was primarily a combination of the following:

- an increase of \$9.9 million, or 18.9%, in salaries and employee benefits primarily due to acquisitions;
- an increase of \$1.3 million in occupancy expense due primarily to increases in depreciation expenses, property taxes, and utility expenses primarily due to acquisitions;
- an increase of \$873,000 in computer and equipment expense primarily due to depreciation expenses and system conversion charges related to the conversion of the customers of Great Eastern Bank and New Asia Bancorp to the Company's computer system;
- an increase of \$971,000 in marketing expenses mainly due to increases in donation, sponsorship and promotion expenses;
- an increase of \$642,000 in OREO expenses due to higher levels of OREO in 2006;
- an increase of \$1.3 million in expenses for the operation of affordable housing projects due to additional investments that were made in affordable housing projects;
- an increase of \$575,000 in amortization of core deposit intangibles due to acquisitions; and
- an increase of \$1.8 million of other operating expenses, or 24.8%, primarily due to increases in printing, supplies, and postage expenses.

The efficiency ratio, defined as non-interest expense divided by the sum of net interest income before provision for loan losses plus non-interest income, increased to 37.88% in 2006 compared to 36.86% in 2005 due primarily to the higher percentage increase in non-interest expenses compared to the percentage increase in total revenues from 2005 to 2006.

### ***Income Tax Expense***

The effective tax rate was 36.2% for 2007 and 36.4% for 2006. The decrease in the effective tax rate was primarily due to an increase in low income housing tax credits from \$6.5 million in 2006 to \$8.0 million in 2007. The effective tax rate was 36.4% for 2006 and 37.5% for 2005. The effective tax rate for 2006 decreased from 2005 because state income taxes were lower in 2006 as a percentage of pretax income due to higher tax benefits recognized related to California enterprise zone tax deductions and a higher percentage of taxable income apportioned to lower tax rate jurisdictions and an increase in low income housing tax credits.



As previously disclosed, on December 31, 2003, the California Franchise Tax Board (FTB) announced its intent to list certain transactions that in its view constitute potentially abusive tax shelters. Included in the transactions subject to this listing were transactions utilizing regulated investment companies (RICs) and real estate investment trusts (REITs). While the Company continues to believe that the tax benefits recorded in 2000, 2001, and 2002 with respect to its regulated investment company were appropriate and fully defensible under California law, the Company participated in Option 2 of the Voluntary Compliance Initiative of the Franchise Tax Board, and paid all California taxes and interest on these disputed 2000 through 2002 tax benefits, and at the same time filed a claim for refund for these years while avoiding certain potential penalties. The Company retains potential exposure for assertion of an accuracy-related penalty should the FTB prevail in its position in addition to the risk of not being successful in its refund claims.

The FASB issued Interpretation No. 48 Accounting for Uncertainty in Income Taxes (“FIN 48”), which requires that the amount of recognized tax benefit should be the maximum amount that is more-likely-than-not to be realized and that amounts previously recorded that do not meet the requirements of FIN 48 be charged as a cumulative effect adjustment to retained earnings. As of December 31, 2006, the Company reflected a \$12.1 million net state tax receivable related to payments it made in April 2004 under the Voluntary Compliance Initiative program for the years 2000, 2001, and 2002, after giving effect to reserves for loss contingencies on the refund claims. The Company has determined that its refund claim related to its regulated investment company is not more-likely-than-not to be realized and consequently charged a total of \$8.5 million, comprised of the \$7.9 million after tax amount related to its refund claims as well as a \$0.6 million after tax amount related to California net operating losses generated in 2001 as a result of its regulated investment company, to the opening balance of retained earnings as of the January 1, 2007, effective date of FIN 48.

The Company recognizes accrued interest and penalties related to unrecognized tax benefits as an income tax provision expense. For the year ended December 31, 2007, the Company recognized \$0.2 million in interest and penalties. The Company had approximately \$1.7 million and \$1.9 million of accrued interest and penalties as of December 31, 2006 and 2007, respectively.

The Company’s tax returns are open for audits by the Internal Revenue Service back to 2004 and by the Franchise Tax Board of the State of California back to 2000. The Company is currently under audit by the California Franchise Tax Board for the years 2000 to 2004. During the second quarter of 2007, the Internal Revenue Service completed an examination of the Company’s 2004 and 2005 tax returns and did not propose adjustments which were material. From time to time, there may be differences in opinions with respect to the tax treatment accorded transactions. When, and if, such differences occur and the related tax effects become probable and estimable, such amounts will be recognized. See discussion above in Part I — Item 1A— “Risk Factors” of this Annual Report on Form 10-K.

## **Review of Financial Condition**

Total assets increased by \$2.4 billion, or 29.5%, to \$10.4 billion at December 31, 2007, compared with total assets of \$8.0 billion at December 31, 2006. The increase in total assets was due primarily to growth in loans, increases in securities purchased under agreements to resell and increases in investment securities funded by growth of deposits, securities sold under agreements to repurchase, advances from FHLB, and other borrowings.

### ***Securities***

Securities represented 22.57% of total assets at December 31, 2007, compared with 18.96% of December 31, 2006 total assets. The fair value of securities available-for-sale at December 31, 2007, was \$2.35 billion compared with \$1.52 billion at December 31, 2006. Securities available-for-sale are carried at fair value and had a net unrealized loss of \$941,000 at December 31, 2007, compared with a net unrealized loss \$21.4 million at December 31, 2006.



The following table summarizes the carrying value of our portfolio of securities for each of the past two years:

	<u>As of December 31,</u>	
	<u>2007</u>	<u>2006</u>
	(In thousands)	
<b>Securities Available-for-Sale:</b>		
U.S. treasury securities . . . . .	\$ —	\$ 993
U.S. government sponsored entities . . . . .	534,610	361,499
State and municipal securities . . . . .	34,021	55,532
Mortgage-backed securities . . . . .	1,325,048	534,767
Commercial mortgage-backed securities . . . . .	8,918	19,966
Collateralized mortgage obligations . . . . .	211,237	245,626
Asset-backed securities . . . . .	601	780
Corporate bonds . . . . .	125,694	205,937
Preferred stock of government sponsored entities . . . . .	32,368	22,010
Foreign corporate bonds . . . . .	75,168	75,113
Total . . . . .	<u>\$2,347,665</u>	<u>\$1,522,223</u>

Between 2002 and 2004, the Company purchased a number of collateralized mortgage obligations comprised of interests in non-agency guaranteed residential mortgages. At December 31, 2007, the remaining par value of these securities was \$198.6 million which represents 8.5% of the fair value of securities available-for-sale and 1.9% of total assets. At December 31, 2007, the unrealized loss for these securities was \$3.9 million which represented 1.9% of the par amount of these non-agency guaranteed residential mortgages. Based on the Company's analysis at December 31, 2007, there was no "other-than-temporary" impairment in these securities due to the low loan to value ratio for the loan underlying these securities, the credit support provided by junior tranches of these securitizations, and the continued AAA rating of these securities. The Company has the ability and intent to hold the securities, including the non-agency collateralized mortgage obligation securities discussed above with unrealized losses of \$3.9 million and \$1.33 billion of agency mortgage-backed securities with unrealized losses of \$5.8 million, for a period of time sufficient for a recovery of cost for those issues with unrealized losses.

The temporarily impaired securities represent 30.6% of the fair value of securities available-for-sale as of December 31, 2007. Unrealized losses for securities with unrealized losses for less than twelve months represent 2.3%, and securities with unrealized losses for twelve months or more represent 1.7% of the historical cost of these securities and generally resulted from increases in interest rates subsequent to the date that these securities were purchased. Except for one corporate bond issue with fair value of \$132,000, all of these securities are investment grade, as of December 31, 2007. At December 31, 2007, 102 issues of securities had unrealized losses for 12 months or longer and 30 issues of securities had unrealized losses of less than 12 months.

At December 31, 2007, management believes the impairment is temporary and, accordingly, no impairment loss has been recognized in the Company's consolidated statements of income. The table below shows the fair value, unrealized losses and number of issuances as of December 31, 2007, of the temporarily impaired securities in the Company's available-for-sale securities portfolio:

**Temporarily Impaired Securities as of December 31, 2007**

	Less than 12 months			12 months or longer			Total		
	Fair Value	Unrealized Losses	No. of Issuances	Fair Value	Unrealized Losses	No. of Issuances	Fair Value	Unrealized Losses	No. of Issuances
	(In thousands)								
<b>Description of securities</b>									
U.S. government sponsored entities ...	\$ 481	\$ 19	2	\$ —	\$ —	—	\$ 481	\$ 19	2
State and municipal securities .....	—	—	—	1,106	24	2	1,106	24	2
Mortgage-backed securities .....	980	5	7	377,751	5,830	72	378,731	5,835	79
Commercial mortgage-backed securities .....	—	—	—	8,918	271	1	8,918	271	1
Collateralized mortgage obligations ...	16,128	166	5	170,562	3,701	26	186,690	3,867	31
Asset-backed securities .....	525	1	1	76	1	1	601	2	2
Corporate bonds .....	125,195	841	11	—	—	—	125,195	841	11
Preferred stock of government sponsored entities .....	17,590	2,785	4	—	—	—	17,590	2,785	4
Total .....	\$160,899	\$3,817	30	\$558,413	\$9,827	102	\$719,312	\$13,644	132

The scheduled maturities and taxable-equivalent yields by security type are presented in the following tables:

**Securites Available-for-Sale Portfolio Maturity Distribution and Yield Analysis:**

As of December 31, 2007					
	One Year or Less	After One Year to Five Years	After Five Years to Ten Years	Over Ten Years	Total
(Dollars in thousands)					
<b>Maturity Distribution:</b>					
U.S. government sponsored entities . . . . .	\$6,061	\$524,298	\$ 3,002	\$ 1,249	\$ 534,610
State and municipal securities . . . . .	1,580	8,635	19,969	3,837	34,021
Mortgage-backed securities (1) . . . . .	342	21,448	2,297	1,300,961	1,325,048
Commercial mortgage-backed securities (1) . . . . .	—	—	—	8,918	8,918
Collateralized mortgage obligations (1) . . . . .	—	—	6,127	205,110	211,237
Asset-backed securities (1) . . . . .	—	—	—	601	601
Corporate bonds . . . . .	1,277	236	124,181	—	125,694
Preferred stock of government sponsored entities (2) . . . . .	—	—	—	32,368	32,368
Foreign corporate bonds . . . . .	—	—	75,168	—	75,168
Total . . . . .	<u>\$9,260</u>	<u>\$554,617</u>	<u>\$230,744</u>	<u>\$1,553,044</u>	<u>\$2,347,665</u>
<b>Weighted-Average Yield:</b>					
U.S. government sponsored entities . . . . .	4.23%	5.10%	4.89%	4.64%	5.09%
State and municipal securities (3) . . . . .	7.42	6.68	6.62	6.21	6.63
Mortgage-backed securities (1) . . . . .	5.11	4.84	6.00	5.13	5.13
Commercial mortgage-backed securities (1) . . . . .	—	—	—	4.09	4.09
Collateralized mortgage obligations (1) . . . . .	—	—	4.63	4.65	4.65
Asset-backed securities (1) . . . . .	—	—	—	2.72	2.72
Corporate bonds . . . . .	5.04	5.23	8.10	—	8.06
Preferred stock of government sponsored entities . . . . .	—	—	—	10.22	10.22
Foreign corporate bonds . . . . .	—	—	8.38	—	8.38
Total . . . . .	<u>4.92%</u>	<u>5.12%</u>	<u>7.91%</u>	<u>5.17%</u>	<u>5.43%</u>

- (1) Securites reflect stated maturities and do not reflect the impact of anticipated prepayments.
- (2) There is no stated maturity for equity securities.
- (3) Weighted average yield has been adjusted to a fully-taxable equivalent basis.

**Loans**

Loans represented 72.9% of average interest-earning assets during 2007 compared with 78.7% during 2006. Gross loans, increased by \$936.1 million, an increase of 16.3%, to \$6.68 billion at year-end 2007 compared with \$5.75 billion at year-end 2006. The growth was primarily attributable to the following:

- Commercial mortgage loans increased \$536.0 million, or 16.6%, to \$3.76 billion at year-end 2007, compared to \$3.23 billion at year-end 2006 due primarily to strong loan originations. Total commercial mortgage loans accounted for 56.3% of gross loans at year-end 2007 compared to 56.1% at year-end 2006. Commercial mortgage loans include primarily commercial retail properties, shopping centers, and owner-occupied industrial facilities, and, secondarily, office buildings, multiple-unit apartments, and multi-tenanted industrial properties, and are typically secured by first deeds of trust on such commercial

properties. In addition, the Bank provides medium-term commercial real estate loans secured by commercial or industrial buildings where the borrower either uses the property for business purposes or derives income from tenants.

- Commercial loans increased \$192.1 million, or 15.4%, to \$1.44 billion at December 31, 2007, compared to \$1.24 billion at December 31, 2006. Commercial loans consist primarily of short-term loans (normally with a maturity of one year or less) to support general business purposes, or to provide working capital to businesses in the form of lines of credit, trade-finance loans, loans for commercial purposes secured by cash, and SBA loans.
- Real estate construction loans increased \$114.0 million, or 16.6%, to \$799.2 million at year-end 2007 compared to \$685.2 million at year-end 2006.
- Total residential mortgage loans and equity lines increased by \$89.3 million or 15.5%, to \$663.7 million at year-end 2007, compared to \$574.4 million at year-end 2006, primarily due to strong new loan originations for single family mortgage loans.

The Company's lending activities are predominantly in the states of California, New York, Texas, Washington, Massachusetts, Illinois, and New Jersey, although it has some loans to domestic clients who are engaged in international trade. The Company's new branch in Hong Kong generated \$15.4 million in loans as of December 31, 2007

The classification of loans by type as of December 31 for each of the past five years is presented below:

#### Loan Type and Mix

	Amount Outstanding as of December 31,				
	2007	2006	2005	2004	2003
			(In thousands)		
Commercial loans . . . . .	\$1,435,861	\$1,243,756	\$1,110,401	\$ 955,377	\$ 956,382
Residential mortgage loans and equity lines . . . . .	663,707	574,422	431,289	331,727	262,954
Commercial mortgage loans . . . . .	3,762,689	3,226,658	2,590,752	2,119,349	1,715,434
Real estate construction loans . . . . .	799,230	685,206	500,027	412,611	359,339
Installment loans . . . . .	15,099	13,257	13,662	10,481	11,452
Other loans . . . . .	7,059	4,247	1,684	2,443	860
Gross loans . . . . .	<u>6,683,645</u>	<u>5,747,546</u>	<u>4,647,815</u>	<u>3,831,988</u>	<u>3,306,421</u>
Less:					
Allowance for loan losses . . . . .	(64,983)	(60,220)	(56,438)	(58,832)	(62,830)
Unamortized deferred loan fees . . . . .	<u>(10,583)</u>	<u>(11,984)</u>	<u>(12,733)</u>	<u>(11,644)</u>	<u>(10,862)</u>
Net loans . . . . .	<u>\$6,608,079</u>	<u>\$5,675,342</u>	<u>\$4,578,644</u>	<u>\$3,761,512</u>	<u>\$3,232,729</u>

The loan maturities in the table below are based on contractual maturities. As is customary in the banking industry, loans that meet sound underwriting criteria can be renewed by mutual agreement between the Company and the borrower. Because the Company is unable to estimate the extent to which its borrowers will renew their loans, the table is based on contractual maturities. As a result, the data shown below should not be viewed as an indication of future cash flows.

	<u>Within One Year</u>	<u>One to Five Years</u>	<u>Over Five Years</u>	<u>Total</u>
	(In thousands)			
<b>Commercial loans</b>				
Floating rate .....	\$ 775,576	\$ 255,046	\$ 36,302	\$1,066,924
Fixed rate .....	323,720	43,242	1,975	368,937
<b>Residential mortgage loans and equity lines</b>				
Floating rate .....	1,061	967	137,600	139,628
Fixed rate .....	805	35,067	488,207	524,079
<b>Commercial mortgage loans</b>				
Floating rate .....	496,207	506,972	572,089	1,575,268
Fixed rate .....	147,434	1,105,178	934,809	2,187,421
<b>Real estate construction loans</b>				
Floating rate .....	668,753	101,960	—	770,713
Fixed rate .....	16,550	11,967	—	28,517
<b>Installment loans</b>				
Floating rate .....	—	—	—	—
Fixed rate .....	14,531	568	—	15,099
<b>Other loans</b>				
Floating rate .....	7	—	—	7
Fixed rate .....	7,052	—	—	7,052
<b>Total Loans</b> .....	<u>\$2,451,696</u>	<u>\$2,060,967</u>	<u>\$2,170,982</u>	<u>\$6,683,645</u>
Floating rate .....	\$1,941,604	\$ 864,945	\$ 745,991	\$3,552,540
Fixed rate .....	510,092	1,196,022	1,424,991	3,131,105
<b>Total Loans</b> .....	<u>2,451,696</u>	<u>2,060,967</u>	<u>2,170,982</u>	<u>6,683,645</u>
Allowance for loan losses .....				(64,983)
Unamortized deferred loan fees .....				(10,583)
Net loans .....				<u>\$6,608,079</u>

### *Deposits*

The Bank primarily uses customer deposits to fund its operations, and to a lesser extent borrowings in the form of securities sold under agreements to repurchase, advances from the Federal Home Loan Bank, and other borrowings. The Bank's deposits are generally obtained from residents within the Bank's geographic market area. The Bank utilizes traditional marketing methods to attract new customers and deposits, by offering a wide variety of products and services and utilizing various forms of advertising media. Although the vast majority of the Bank's deposits are retail in nature, the Bank does engage in certain wholesale activities, primarily accepting time deposits from political subdivisions and public agencies. The Bank considers wholesale deposits to be an alternative borrowing source rather than a customer relationship and, as such, their levels are determined by management's decisions as to the most economic funding sources. At December 31, 2007, the Bank had brokered-deposits which totaled \$632.6 million, or 10.1% of total deposits, and public deposits which totaled \$392.3 million, or 6.2% of total deposits.

The Bank's total deposits increased \$603.1 million, or 10.6%, from \$5.68 billion at year-end 2006 to \$6.28 billion at December 31, 2007. In 2007, time deposits of \$100,000 or more increased \$307.0 million, or

11.7%, primarily due to marketing efforts, new branches, and a \$50 million increase in public deposits. Time deposits under \$100,000 increased \$303.6 million, or 30.1%, during 2007 due to the \$384.9 million increase from brokered deposits.

The following table displays the deposit mix for the past three years:

	<b>Deposit Mix</b>					
	<b>Year Ended December 31,</b>					
	<b>2007</b>		<b>2006</b>		<b>2005</b>	
	<b>Amount</b>	<b>Percentage</b>	<b>Amount</b>	<b>Percentage</b>	<b>Amount</b>	<b>Percentage</b>
(Dollars in thousands)						
Demand accounts	\$ 785,364	12.5%	\$ 781,492	13.8%	\$ 726,722	14.8%
NOW accounts	231,583	3.7	239,589	4.2	240,885	4.9
Money market accounts	681,783	10.8	657,689	11.6	523,076	10.6
Saving accounts	331,316	5.3	358,827	6.3	364,793	7.4
Time deposits under \$100,000	1,311,251	20.9	1,007,637	17.8	641,411	13.1
Time deposits of \$100,000 or more	2,937,070	46.8	2,630,072	46.3	2,419,463	49.2
Total	<u>\$6,278,367</u>	<u>100.0%</u>	<u>\$5,675,306</u>	<u>100.0%</u>	<u>\$4,916,350</u>	<u>100.0%</u>

Average total deposits grew \$592.8 million, or 11.1%, to \$5.91 billion during 2007 compared with average total deposits of \$5.32 billion in 2006.

The following table displays average deposits and rates for the past five years:

	<b>Average Deposits and Average Rates</b>									
	<b>2007</b>		<b>2006</b>		<b>2005</b>		<b>2004</b>		<b>2003</b>	
	<b>Amount</b>	<b>%</b>	<b>Amount</b>	<b>%</b>	<b>Amount</b>	<b>%</b>	<b>Amount</b>	<b>%</b>	<b>Amount</b>	<b>%</b>
(Dollars in thousands)										
Demand	\$ 782,347	— %	\$ 761,991	— %	\$ 703,185	— %	\$ 664,329	— %	\$ 357,731	— %
NOW accounts	232,114	1.22	237,113	1.18	245,904	0.61	267,188	0.27	179,290	0.27
Money market accounts	699,606	3.08	599,210	2.69	539,642	1.40	616,970	0.79	292,952	0.73
Saving accounts	344,066	0.95	374,570	0.91	390,787	0.51	421,959	0.31	327,336	0.30
Time deposits	3,852,468	4.72	3,344,931	4.12	2,929,365	2.79	2,522,845	1.70	1,665,114	1.76
Total	<u>\$5,910,601</u>	<u>3.54%</u>	<u>\$5,317,815</u>	<u>3.01%</u>	<u>\$4,808,883</u>	<u>1.93%</u>	<u>\$4,493,291</u>	<u>1.11%</u>	<u>\$2,822,423</u>	<u>1.17%</u>

Management considers the Bank's time deposits of \$100,000 or more (Jumbo CDs) to be generally less volatile than other wholesale funding sources primarily because:

- approximately 68.7% of the Bank's Jumbo CDs have been on deposit with the Bank for two years or more;
- the Jumbo CD portfolio is widely-held with 11,905 individual accounts averaging approximately \$211,543 per account owned by 7,718 individual depositors as of December 31, 2007; and
- the ratio of relatively higher percentage of Jumbo CDs to total deposits exists in most of the Asian-American banks in our California market because of higher savings rate within the communities we serve.

Management monitors the Jumbo CD portfolio to identify any changes in the deposit behavior in the market and of the customers the Bank is serving.



Of our Jumbo CDs, 98.2% mature within one year as of year-end 2007. The following tables display time deposits of \$100,000 or more by maturity:

**Time Deposits of \$100,000 or More by Maturity**

	<u>(In thousands)</u>
Less than three months . . . . .	\$1,623,789
Three to six months . . . . .	787,103
Six to twelve months . . . . .	474,165
Over one year . . . . .	<u>52,013</u>
Total . . . . .	<u>\$2,937,070</u>

The following table displays time deposits with a remaining term of more than one year at December 31, 2007:

**Maturities of Time Deposits with a Remaining Term  
of More Than One Year for Each  
of the Five Years Following December 31, 2007**

	<u>(In thousands)</u>
2009 . . . . .	\$65,265
2010 . . . . .	15,839
2011 . . . . .	993
2012 . . . . .	773
2013 . . . . .	9

***Borrowings***

Borrowings include securities sold under agreements to repurchase, federal funds purchased, funds obtained as advances from the Federal Home Loan Bank (“FHLB”) of San Francisco, and borrowings from other financial institutions.

Federal funds purchased were \$41.0 million with a weighted average rate of 4.00% as of December 31, 2007, compared to \$50.0 million with a weighted average rate of 5.31% as of December 31, 2006.

Securities sold under agreements to repurchase were \$1.4 billion with a weighted average rate of 3.57% at December 31, 2007, compared to \$400.0 million with a weighted average rate of 4.40% at December 31, 2006. Seventeen floating-to-fixed rate agreements totaling \$900.0 million are with initial floating rates for a period of time ranging from six months to one year, with the floating rates ranging from the three-month LIBOR minus 100 basis points to the three-month LIBOR minus 340 basis points. Thereafter, the rates are fixed for the remainder of the term, with interest rates ranging from 4.29% to 5.07%. After the initial floating rate term, the counterparties have the right to terminate the transaction at par at the fixed rate reset date and quarterly thereafter. Eight fixed-to-floating rate agreements totaling \$400.0 million are with initial fixed rates ranging from 2.70% and 3.50% and initial fixed rate terms ranging from six months to one year. For the remainder of the seven year term, the rates float at 8% minus the three-month LIBOR rate with a maximum rate ranging from 3.50% to 3.75% and minimum rate of 0.0%. After the initial fixed rate term, the counterparties have the right to terminate the transaction at par at the floating rate reset date and quarterly thereafter. The Company may be required to provide additional collateral for the repurchase agreements. In addition, there were three short term repurchase agreements totaling \$91.0 million which matured before February 2, 2008, with a weighted average interest rate of 5.37% at December 31, 2007. At December 31, 2007, included in long-term transactions are nine repurchase

agreements totaling \$450.0 million that were callable but had not been called. Two repurchase agreements of \$50.0 million each have fixed interest rates at 4.75% and 4.79% until their final maturities in March 2011. Seven repurchase agreements of \$50.0 million each have fixed interest rates ranging from 4.29% to 4.61%, until their final maturities in the first half of 2014.

The table below provides comparative data for securities sold under agreements to repurchase for the years indicated:

	December 31,		
	2007	2006	2005
	(Dollars in thousands)		
Average amount outstanding during the year (1) . . . . .	\$ 941,380	\$374,356	\$ 18,449
Maximum amount outstanding at month-end (2) . . . . .	1,391,025	445,000	200,000
Balance, December 31, . . . . .	1,391,025	400,000	200,000
Rate at year-end . . . . .	3.57%	4.40%	3.41%
Weighted average interest rate for the year . . . . .	3.72%	4.19%	3.39%

- (1) Average balances were computed using daily averages.
- (2) Highest month-end balances were December 2007, July in 2006, and December in 2005.

Total advances from the FHLB of San Francisco increased \$660.5 million to \$1.4 billion at December 31, 2007 from \$714.7 million at December 31, 2006. Non-puttable advances totaled \$675.2 million with a weighted rate of 4.74% and puttable advances totaled \$700.0 million with a weighted average rate of 4.42% at December 31, 2007. The FHLB has the right to terminate the puttable transaction at par on the first anniversary date in the first quarter of 2008 and quarterly thereafter for \$300.0 million of the advances and on the second anniversary date in 2009 and quarterly thereafter for \$400.0 million of the advances.

On May 31, 2005, the Bancorp entered into a \$30.0 million 364-day unsecured revolving loan agreement with a commercial bank bearing an interest rate of LIBOR plus 90 basis points and a commitment fee of 12.5 basis points on unused commitments. At December 31, 2006, \$10.0 million was outstanding with a weighted average rate of 6.26% under this loan. This loan was paid off in April, 2007.

***Long-term Debt***

On September 29, 2006, the Bank issued \$50.0 million in subordinated debt in a private placement transaction. The debt has a maturity term of 10 years and bears interest at a rate of three-month LIBOR plus 110 basis points. As of December 31, 2007, \$50.0 million was outstanding with a rate of 5.93% under this note compared to \$50.0 million at a rate of 6.46% at December 31, 2006. The subordinated debt qualifies as Tier 2 capital for regulatory reporting purpose and is included as a component of long-term debt in the consolidated balance sheet.

***Junior Subordinated Notes***

The Company established three special purpose trusts in 2003 and two in 2007 for the purpose of issuing Guaranteed Preferred Beneficial Interests in its Subordinated Debentures to outside investors (“Capital Securities”). The proceeds from the issuance of the Capital Securities as well as the Company’s purchase of the common stock of the special purpose trusts were invested in Junior Subordinated Notes of the Bancorp (“Junior Subordinated Notes”). The trusts exist for the sole purpose of issuing the Capital Securities and investing in Junior Subordinated Notes. Subject to some limitations, payment of distributions out of the monies held by the trusts and payments on liquidation of the trusts, or the redemption of the Capital Securities, are guaranteed by the Company to the extent the trusts have funds on hand at such time. The obligations of the Company under the guarantees and the Junior Subordinated Notes are subordinate and junior in right of payment to all indebtedness

of the Company and will be structurally subordinated to all liabilities and obligations of the Company's subsidiaries. The Bancorp has the right to defer payments of interest on the Junior Subordinated Notes at any time or from time to time for a period of up to twenty consecutive quarterly periods with respect to each deferral period. Under the terms of the Junior Subordinated Notes, the Bancorp may not, with certain exceptions, declare or pay any dividends or distributions on its capital stock or purchase or acquire any of its capital stock if the Bancorp has deferred payment of interest on any Junior Subordinated Notes.

At December 31, 2007, junior subordinated debt securities totaled \$121.1 million with a weighted average interest rate of 7.13% compared to \$54.1 million with a weighted average rate of 8.39% at December 31, 2006. The junior subordinated debt securities have a stated maturity term of 30 years. The junior subordinated debt issued qualifies as Tier 1 capital for regulatory reporting purposes. The trusts are not consolidated with the Company in accordance with an accounting pronouncement that took effect in December 2003.

### Off-Balance-Sheet Arrangements, Commitments, Guarantees, and Contractual Obligations

The following table summarizes the Company's contractual obligations and commitments to make future payments as of December 31, 2007. Payments for deposits and borrowings do not include interest. Payments related to leases are based on actual payments specified in the underlying contracts. Loan commitments and standby letters of credit are presented at contractual amounts; however, since many of these commitments are expected to expire unused or only partially used, the total amounts of these commitments do not necessarily reflect future cash requirements.

	Payment Due by Period				Total
	1 year or less	More than 1 year but less than 3 years	3 years or more but less than 5 years	5 years or more	
	(Dollars in thousands)				
Contractual obligations:					
Federal funds purchased	\$ 41,000	\$ —	\$ —	\$ —	\$ 41,000
Securities sold under agreements to repurchase (1)	91,025	—	150,000	1,150,000	1,391,025
Advances from the Federal Home Loan Bank (2)	530,000	—	845,180	—	1,375,180
Other borrowings	8,301	—	—	19,642	27,943
Long-term debt	—	—	—	171,136	171,136
Operating leases	7,480	9,782	6,245	5,768	29,275
Deposits with stated maturity dates	4,165,437	81,104	1,766	14	4,248,321
	<u>4,843,243</u>	<u>90,886</u>	<u>1,003,191</u>	<u>1,346,560</u>	<u>7,283,880</u>
Other commitments:					
Commitments to extend credit	1,488,798	581,375	37,204	203,510	2,310,887
Standby letters of credit	61,202	1,211	—	—	62,413
Commercial letter of credit	71,089	—	—	—	71,089
Bill of lading guarantees	323	—	—	—	323
Total contractual obligations and other commitments	<u>\$6,464,655</u>	<u>\$673,472</u>	<u>\$1,040,395</u>	<u>\$1,550,070</u>	<u>\$9,728,592</u>

(1) These repurchase agreements have a final maturity of 5 years, 7 years and 10 years from origination date but are callable on a quarterly basis after the six months or one year anniversary according to agreements.

(2) FHLB advances of \$700.0 million that mature in 2012 have a callable option. On a quarterly basis, \$300.0 million are callable on the first anniversary date and \$400.0 million are callable on the second anniversary date.

In the normal course of business, the Company enters into various transactions, which, in accordance with U.S. generally accepted accounting principles, are not included in its consolidated balance sheet. The Company enters into these transactions to meet the financing needs of its customers. These transactions include commitments to extend credit and standby letters of credit, which involve, to varying degrees, elements of credit risk and interest rate risk in excess of the amounts recognized in the consolidated balance sheets.

*Loan Commitments.* The Company enters into contractual commitments to extend credit, normally with fixed expiration dates or termination clauses, at specified rates and for specific purposes. Substantially all of the Company's commitments to extend credit are contingent upon customers maintaining specific credit standards at the time of loan funding. The Company minimizes its exposure to loss under these commitments by subjecting them to credit approval and monitoring procedures. Management assesses the credit risk associated with certain commitments to extend credit in determining the level of the allowance for credit losses. Loan commitments outstanding at December 31, 2007, are included in the table above.

*Standby Letters of Credit.* Standby letters of credit are written conditional commitments issued by the Company to guarantee the performance of a customer to a third party. In the event the customer does not perform in accordance with the terms of agreement with the third party, the Company would be required to fund the commitment. The maximum potential amount of future payments the Company could be required to make is represented by the contractual amount of the commitment. If the commitment is funded, the Company would be entitled to seek reimbursement from the customer. The Company's policies generally require that standby letter of credit arrangements contain security and debt covenants similar to those contained in loan agreements. Standby letters of credit outstanding at December 31, 2007, are included in the table above.

## **Capital Resources**

### *Stockholders' Equity*

We obtain capital primarily from retained earnings, the issuance of additional common stock and, to a lesser extent, through our Dividend Reinvestment Plan and stock option exercises. Stockholders' equity of \$971.9 million at December 31, 2007, was up \$28.8 million, or 3.1%, compared to \$943.1 million at December 31, 2006. The increase in stockholders' equity was due to \$125.5 million from net income less payments of dividends on common stock of \$20.5 million, proceeds from exercise of stock options of \$2.2 million, tax benefit of \$0.8 million from the exercise of stock options, reinvestment of dividends of \$2.4 million, amortization of unearned compensation of \$7.5 million and an increase of \$11.9 million from lower unrealized losses on securities offset by the \$92.4 million purchase of treasury stock and by the \$8.5 million cumulative effect adjustment as a result of adoption of FASB Interpretation 48. The Company paid common stock dividends of \$0.405 per common share in 2007 and \$0.360 per common share in 2006.

During 2005, the Company repurchased 738,542 shares of its common stock for \$24.5 million, at an average price of \$33.18 per share under both the April 2001 repurchase program and the March 2005 repurchase program. There were no shares repurchased in 2006. In 2007, the Board of Directors approved stock repurchase programs in March 2007, May 2007 and November 2007 and authorized the purchase of one million shares of the Company's common stock under each of these programs. In 2007, the Company repurchased 2,829,203 shares of its common stock for a total cost of \$92.4 million, or an average price of \$32.67 per share thereby completing its March 2005, March 2007 and May 2007 stock repurchase programs. As of December 31, 2007, 622,500 shares remained under the Company's November 16, 2007, stock repurchase program.

Under California State banking law, the Bank may not without regulatory approval pay a cash dividend which exceeds the lesser of the Bank's retained earnings or its net income for the last three fiscal years, less any cash distributions made during that period. The amount of retained earnings available for cash dividends to Bancorp, immediately after December 31, 2007, is restricted to approximately \$203.7 million under this regulation.

### ***Capital Adequacy***

Management seeks to retain the Company's capital at a level sufficient to support future growth, protect depositors and stockholders, and comply with various regulatory requirements.

The primary measure of capital adequacy is based on the ratio of risk-based capital to risk-weighted assets. At year-end 2007, Tier 1 risk-based capital ratio of 9.09%, total risk-based capital ratio of 10.52%, and Tier 1 leverage capital ratio of 7.83%, continued to place the Company in the "well capitalized" category, which is defined as institutions with Tier 1 risk-based capital ratio equal to or greater than 6.00%, total risk-based capital ratio equal to or greater than 10.00%, and Tier 1 leverage capital ratio equal to or greater than 5.00%. The comparable ratios for 2006 were Tier 1 risk-based capital ratio of 9.40%, total risk-based capital ratio of 11.00%, and Tier 1 leverage capital ratio of 8.98%.

Cathay Real Estate Investment Trust, of which 100% of the common stock is owned by Cathay Bank, sold \$4.4 million during 2003 and \$4.2 million during 2004 of its 7.0% Series A Non-Cumulative preferred stock to accredited investors. During 2005, the Trust repurchased \$131,000 of its preferred stock. This preferred stock qualifies as Tier 1 capital under current regulatory guidelines.

A table displaying the Company's and the Bank's capital and leverage ratios at year-end 2007 and 2006 is included in Note 22 to the Consolidated Financial Statements.

### **Risk Elements of the Loan Portfolio**

#### ***Non-performing Assets***

Non-performing assets include loans past due 90 days or more and still accruing interest, non-accrual loans, and other real estate owned. The Company's policy is to place loans on non-accrual status if interest and principal or either interest or principal is past due 90 days or more, or in cases where management deems the full collection of principal and interest unlikely. After a loan is placed on non-accrual status, any current year unpaid accrued interest is reversed against current income and any unpaid accrued interest from the prior year is reversed against the allowance for loan losses. Thereafter, any payment is generally first applied towards the principal balance. Depending on the circumstances, management may elect to continue the accrual of interest on certain past due loans if partial payment is received and/or the loan is well collateralized and in the process of collection. The loan is generally returned to accrual status when the borrower has brought the past due principal and interest payments current and, in the opinion of management, the borrower has demonstrated the ability to make future payments of principal and interest as scheduled.

Management reviews the loan portfolio regularly for problem loans. During the ordinary course of business, management becomes aware of borrowers that may not be able to meet the contractual requirements of the loan agreements. Such loans are placed under closer supervision with consideration given to placing the loan on non-accrual status, the need for an additional allowance for loan losses, and (if appropriate) partial or full charge-off.

Our non-performing assets increased \$48.1 million, or 135%, to \$83.7 million at year-end 2007 compared to \$35.6 million at year-end 2006. The increase in non-performing assets was primarily due to a \$35.9 million increase in non-accrual loans, a \$10.9 million increase in other real estate owned, and a \$1.3 million increase in accruing loans past due 90 days or more.

As a percentage of gross loans plus other real estate owned, our non-performing assets increased to 1.25% at year-end 2007 from 0.62% at year-end 2006. The non-performing loan coverage ratio, defined as the allowance for credit losses to non-performing loans, decreased to 102.99% at year-end 2007, from 213.28% at year-end 2006.

The following table presents the breakdown of total non-accrual, past due, and restructured loans for the past five years:

### Non-accrual, Past Due and Restructured Loans

	December 31,				
	2007	2006	2005	2004	2003
	(Dollars in thousands)				
Accruing loans past due 90 days or more	\$ 9,265	\$ 8,008	\$ 2,106	\$ 3,260	\$ 5,916
Non-accrual loans	58,275	22,322	15,799	19,211	32,959
Total non-performing loans	67,540	30,330	17,905	22,471	38,875
Real estate acquired in foreclosure	16,147	5,259	—	—	400
Total non-performing assets	\$83,687	\$35,589	\$17,905	\$22,471	\$39,275
Troubled debt restructurings (1)	\$12,601	\$ 955	\$ 3,088	\$ 1,006	\$ 5,808
Non-performing assets as a percentage of gross loans and other real estate owned at year-end	1.25%	0.62%	0.39%	0.59%	1.19%
Allowance for credit losses as a percentage of non-performing loans	102.99%	213.28%	336.50%	279.83%	169.28%

(1) Troubled debt restructurings accrue interest at their restructured terms.

The effect of non-accrual loans on interest income for the past five years is presented below:

	2007	2006	2005	2004	2003
	(In thousands)				
<b>Non-accrual Loans</b>					
Contractual interest due	\$5,324	\$1,851	\$1,308	\$1,692	\$1,019
Interest recognized	2,756	851	157	546	624
Net interest foregone	\$2,568	\$1,000	\$1,151	\$1,146	\$ 395

During the fourth quarter 2006, the Company recognized \$1.47 million of interest income, which is not reflected in the table above for 2006 amounts, from the full payoff of a loan that had been on nonaccrual status since 2004. As of December 31, 2007, there were no commitments to lend additional funds to those borrowers whose loans have been restructured, were considered impaired, or were on non-accrual status.

#### *Non-accrual Loans*

Non-accrual loans were \$58.3 million at year-end 2007 and \$22.3 million at year-end 2006. Non-accrual loans at December 31, 2007, consisted of twelve commercial loans totaling \$6.7 million, twenty-one commercial mortgage loans totaling \$19.9 million, nine construction loans totaling \$29.7 million and 10 residential mortgage loans totaling \$2.0 million. The comparable numbers for 2006 were \$14.4 million in fifteen commercial loans and \$7.9 million in thirteen commercial mortgage loans.



The following tables present the type of properties securing the loans and the type of businesses the borrowers engaged in as of the dates indicated:

	December 31, 2007		December 31, 2006	
	Real Estate (1)	Commercial	Real Estate (1)	Commercial
	(In thousands)			
<b>Type of Collateral</b>				
Single/Multi-family residence .....	\$26,916	\$ 163	\$7,111	\$ 180
Commercial real estate .....	14,885	—	674	1,265
Land .....	9,810	—	113	—
Personal Property (UCC) .....	—	6,487	—	12,779
Unsecured .....	—	14	—	200
<b>Total</b> .....	<b>\$51,611</b>	<b>\$6,664</b>	<b>\$7,898</b>	<b>\$14,424</b>

(1) Real estate includes commercial mortgage loans, real estate construction loans, and residential mortgage loans and equity lines.

	December 31, 2007		December 31, 2006	
	Real Estate (1)	Commercial	Real Estate (1)	Commercial
	(In thousands)			
<b>Type of Business</b>				
Real estate development .....	\$48,794	\$ —	\$6,651	\$ —
Wholesale/Retail .....	845	1,318	130	8,631
Food/Restaurant .....	—	92	282	3,126
Import/Export .....	—	5,254	—	2,667
Other .....	1,972	—	835	—
<b>Total</b> .....	<b>\$51,611</b>	<b>\$6,664</b>	<b>\$7,898</b>	<b>\$14,424</b>

(1) Real estate includes commercial mortgage loans, real estate construction loans, and residential mortgage loans and equity lines.

### ***Troubled Debt Restructurings***

A troubled debt restructuring is a formal restructure of a loan when the lender, for economic or legal reasons related to the borrower's financial difficulties, grants a concession to the borrower. The concessions may be granted in various forms, including reduction in the stated interest rate, reduction in the loan balance or accrued interest, and extension of the maturity date.

As of December 31, 2007 troubled debt restructurings, excluding those on non-accrual status, was comprised of four loans totaling \$12.6 million which increased \$11.6 million from \$955,000 as of December 31, 2006 primarily due to a condominium conversion construction loan of \$11.7 million in San Diego County, Southern California, where the interest rate has been reduced to 6.0% during the third quarter of 2007. At December 31, 2007, the restructured loans were performing under their revised terms.

### ***Impaired Loans***

A loan is considered impaired when it is probable that a creditor will be unable to collect all amounts due according to the contractual terms of the loan agreement based on current circumstances and events. The assessment for impairment occurs when and while such loans are on non-accrual, or the loan has been restructured. Those loans less than our defined selection criteria, generally the loan amount less than \$100,000, are treated as a homogeneous portfolio. If loans meeting the defined criteria are not collateral dependent, we

measure the impairment based on the present value of the expected future cash flows discounted at the loan's effective interest rate. If loans meeting the defined criteria are collateral dependent, we measure the impairment by using the loan's observable market price or the fair value of the collateral. If the measurement of the impaired loan is less than the recorded amount of the loan, we then recognize impairment by creating or adjusting an existing valuation allowance with a corresponding charge to the provision for loan losses.

We identified impaired loans with a recorded investment of \$70.0 million at year-end 2007, compared to \$22.3 million at year-end 2006. The average balance of impaired loans was \$46.0 million in 2007 and \$20.5 million in 2006. Interest collected on impaired loans totaled \$3.7 million in 2007 and \$0.9 million in 2006.

The following table presents impaired loans and the related allowance as of the dates indicated:

	<u>At December 31,</u>	
	<u>2007</u>	<u>2006</u>
	(In thousands)	
Balance of impaired loans with no allocated allowance . . . . .	\$50,249	\$10,522
Balance of impaired loans with an allocated allowance . . . . .	19,701	11,800
Total recorded investment in impaired loans . . . . .	<u>\$69,950</u>	<u>\$22,322</u>
Amount of the allowance allocated to impaired loans . . . . .	<u>\$ 4,937</u>	<u>\$ 4,310</u>

The impaired loans included in the table above are comprised of \$6.7 million in commercial loans and \$63.3 million in real estate loans as of December 31, 2007, and comprised of \$14.4 million in commercial loans and \$7.9 million in real estate loans as of December 31, 2006.

***Loan Concentration***

Most of the Company's business activity is with customers located in the predominantly Asian areas of California; New York City; Dallas and Houston, Texas; Seattle, Washington; Boston, Massachusetts; Chicago, Illinois; and New Jersey. The Company has no specific industry concentration, and generally its loans are collateralized with real property or other pledged collateral. Loans are generally expected to be paid off from the operating profits of the borrowers, refinancing by another lender, or through sale by the borrowers of the secured collateral.

We experienced no loan concentrations to multiple borrowers in similar activities that exceeded 10% of total loans as of December 31, 2007. See Part I — Item 1A — "Risk Factors" in this Annual Report on Form 10-K for a discussion of some of the factors that may affect us.

***Allowance for Credit Losses***

The Bank maintains the allowance for credit losses at a level that is considered to be equal to the estimated and known risks in the loan portfolio and off-balance sheet unfunded credit commitments. Allowance for credit losses is comprised of allowance for loan losses and allowance for off-balance sheet unfunded credit commitments. With this risk management objective, the Bank's management has an established monitoring system that is designed to identify impaired and potential problem loans, and to permit periodic evaluation of impairment and the adequacy level of the allowance for credit losses in a timely manner.

In addition, our Board of Directors has established a written credit policy that includes a credit review and control system which it believes should be effective in ensuring that the Bank maintains an adequate allowance for credit losses. The Board of Directors provides oversight for the allowance evaluation process, including quarterly evaluations, and determines whether the allowance is adequate to absorb losses in the credit portfolio. The determination of the amount of the allowance for credit losses and the provision for credit losses is based on

management's current judgment about the credit quality of the loan portfolio and takes into consideration known relevant internal and external factors that affect collectibility when determining the appropriate level for the allowance for credit losses. The nature of the process by which the Bank determines the appropriate allowance for credit losses requires the exercise of considerable judgment. Additions to the allowance for credit losses are made by charges to the provision for credit losses. While management utilizes its best judgment and information available, the ultimate adequacy of the allowance is dependent upon a variety of factors beyond the Bank's control, including the performance of the Bank's loan portfolio, the economy, changes in interest rates, and the view of the regulatory authorities toward loan classifications. Identified credit exposures that are determined to be uncollectible are charged against the allowance for credit losses. Recoveries of previously charged off amounts, if any, are credited to the allowance for credit losses. A weakening of the economy or other factors that adversely affect asset quality could result in an increase in the number of delinquencies, bankruptcies, or defaults, and a higher level of non-performing assets, net charge-offs, and provision for loan losses in future periods. See Part I — Item 1A — "Risk Factors" in this Annual Report on Form 10-K for additional factors that could cause actual results to differ materially from forward-looking statements or historical performance.

As of December 31, 2007, the Company reclassified the reserve for off-balance sheet credit commitments from the allowance for loan losses to other liabilities. Amounts presented prior to December 31, 2007 have been restated to conform with the current reporting period. The following table sets forth the information relating to the allowance for loan losses, charge-offs, recoveries, and the reserve for off-balance sheet credit commitments for the past five years:

### Allowance for Credit Losses

	Amount Outstanding as of December 31,				
	2007	2006	2005	2004	2003
	(Dollars in thousands)				
<b>Allowance for Loan Losses</b>					
Balance at beginning of year . . . . .	\$ 60,220	\$ 56,438	\$ 58,832	\$ 62,830	\$ 22,574
Provision/(reversal) for credit losses . . . . .	11,000	2,000	(500)	—	7,150
Transfers to reserve for off-balance sheet credit commitments . . . . .	(107)	(656)	235	(1,070)	(1,009)
Charge-offs:					
Commercial loans . . . . .	(7,503)	(1,985)	(5,176)	(8,334)	(364)
Construction loans . . . . .	(978)	—	—	(1,366)	(485)
Real estate loans . . . . .	(1,570)	(3)	—	—	—
Installment loans and other loans . . . . .	(23)	(42)	(39)	(28)	(7)
Total charge-offs . . . . .	(10,074)	(2,030)	(5,215)	(9,728)	(856)
Recoveries:					
Commercial loans . . . . .	3,025	1,243	2,850	6,702	799
Construction loans . . . . .	190	—	212	57	3
Real estate loans . . . . .	265	41	—	—	44
Installment loans and other loans . . . . .	32	31	24	41	77
Total recoveries . . . . .	3,512	1,315	3,086	6,800	923
Allowance from acquisitions . . . . .	432	3,153	—	—	34,048
Balance at end of year . . . . .	<u>\$ 64,983</u>	<u>\$ 60,220</u>	<u>\$ 56,438</u>	<u>\$ 58,832</u>	<u>\$ 62,830</u>
<b>Reserve for off-balance sheet credit commitments</b>					
Balance at beginning of year . . . . .	\$ 4,469	\$ 3,813	\$ 4,048	\$ 2,978	\$ 1,969
Provision (reversal) for credit losses/transfers . . . . .	107	656	(235)	1,070	1,009
Balance at end of year . . . . .	<u>\$ 4,576</u>	<u>\$ 4,469</u>	<u>\$ 3,813</u>	<u>\$ 4,048</u>	<u>\$ 2,978</u>
Average loans outstanding during year ended . . . . .	\$6,170,505	\$5,310,564	\$4,165,301	\$3,522,575	\$2,233,529
Ratio of net charge-offs to average loans outstanding during the year . . . . .	0.11%	0.01%	0.05%	0.08%	— %
Provision for loan losses to average loans outstanding during the year . . . . .	0.18%	0.04%	— %	— %	0.32%
Allowance for credit losses to non-performing loans at year-end . . . . .	102.99%	213.28%	336.50%	279.83%	169.28%
Allowance for credit losses to gross loans at year-end . . . . .	<u>1.04%</u>	<u>1.13%</u>	<u>1.30%</u>	<u>1.64%</u>	<u>1.99%</u>

Our allowance for loan losses consists of the following:

- **Specific allowance:** For impaired loans, we provide specific allowances based on an evaluation of impairment, and for each criticized loan, we allocate a portion of the general allowance to each loan based on a loss percentage assigned. The percentage assigned depends on a number of factors including loan classification, the current financial condition of the borrowers and guarantors, the prevailing value of the underlying collateral, charge-off history, management's knowledge of the portfolio, and general economic conditions. During the third quarter of 2007, we revised our minimum loss rates for loans rated Special Mention and Substandard to incorporate the results of a classification migration model reflecting actual losses beginning in 2003.
- **General allowance:** The unclassified portfolio is segmented on a group basis. Segmentation is determined by loan type and by identifying risk characteristics that are common to the groups of loans. The allowance is provided to each segmented group based on the group's historical loan loss experience, the trends in delinquency and non-accrual, and other significant factors, such as national and local economy, trends and conditions, strength of management and loan staff, underwriting standards, and the concentration of credit. Beginning in the third quarter of 2007, minimum loss rates have been assigned for loans graded Minimally Acceptable instead of grouping these loans with the unclassified portfolio.

To determine the adequacy of the allowance in each of these two components, the Bank employs two primary methodologies, the classification migration methodology and the individual loan review analysis methodology. These methodologies support the basis for determining allocations between the various loan categories and the overall adequacy of the Bank's allowance to provide for probable losses inherent in the loan portfolio. These methodologies are further supported by additional analysis of relevant factors such as the historical losses in the portfolio, trends in the non-performing/non-accrual loans, loan delinquencies, the volume of the portfolio, peer group comparisons, and federal regulatory policy for loan and lease losses. Other significant factors of portfolio analysis include changes in lending policies/underwriting standards, portfolio composition, and concentrations of credit, and trends in the national and local economy.

With these methodologies, a general allowance is for those loans internally classified and risk graded Pass, Special Mention, Substandard, Doubtful, or Loss based on historical losses in the portfolio. Additionally, the Bank's management allocates a specific allowance for "Impaired Credits," in accordance with SFAS No. 114, "Accounting by Creditors for Impairment of a Loan." The level of the general allowance is established to provide coverage for management's estimate of the credit risk in the loan portfolio by various loan segments not covered by the specific allowance.

The table set forth below reflects management's allocation of the allowance for loan losses by loan category and the ratio of each loan category to the total loans as of the dates indicated:

### Allocation of Allowance for Loan Losses

	As of December 31,									
	2007		2006		2005		2004		2003	
	Percentage of Loans in Each Category to Average	Percentage of Loans in Each Category to Average	Percentage of Loans in Each Category to Average	Percentage of Loans in Each Category to Average	Percentage of Loans in Each Category to Average	Percentage of Loans in Each Category to Average	Percentage of Loans in Each Category to Average	Percentage of Loans in Each Category to Average	Percentage of Loans in Each Category to Average	Percentage of Loans in Each Category to Average
	Amount	Gross Loans	Amount	Gross Loans	Amount	Gross Loans	Amount	Gross Loans	Amount	Gross Loans
(Dollars in thousands)										
Type of Loans:										
Commercial loans . . . . .	\$24,081	21.1%	\$31,067	20.9%	\$29,487	24.5%	\$29,664	26.8%	\$31,299	29.2%
Residential mortgage loans and equity lines . . . . .	1,314	9.9	1,458	9.1	1,020	9.0	1,346	8.4	1,090	10.7
Commercial mortgage loans . . . . .	26,646	56.4	22,226	57.6	20,624	55.0	20,949	55.1	17,458	52.0
Real Estate construction loans . . . . .	12,906	12.1	5,449	11.8	5,293	10.9	6,838	9.4	12,899	7.6
Installment loans . . . . .	36	0.3	11	0.3	10	0.3	17	0.2	61	0.5
Other loans . . . . .	—	0.2	9	0.3	4	0.3	18	0.1	23	0.0
Total . . . . .	<u>\$64,983</u>	<u>100.0%</u>	<u>\$60,220</u>	<u>100.0%</u>	<u>\$56,438</u>	<u>100.0%</u>	<u>\$58,832</u>	<u>100.0%</u>	<u>\$62,830</u>	<u>100.0%</u>

The decrease in the allowance allocated to commercial loans is due primarily to charge-offs of certain impaired commercial loans and the decrease during 2007 in the reserve factor based on a 5-year moving average of charge-offs of commercial loans. At December 31, 2007, twelve commercial loans totaling \$6.7 million were on non-accrual status and four commercial loans totaling \$6.7 million was past due 90 days and still accruing interest. At December 31, 2006, fifteen commercial loans totaling \$14.4 million were on non-accrual status and one commercial loan of \$1.4 million was past due 90 days and still accruing interest. Commercial loans comprised 9.5% of impaired loans and 11.4% of non-accrual loans and 72.3% of loans over 90 days still on accrual status at December 31, 2007. Commercial loans comprised 64.6% of impaired loans, 64.6% of non-accrual loans, and 17.9% of loans over 90 days still on accrual status at December 31, 2006.

Allowance allocated to residential mortgage loans and equity lines decreased from \$1.5 million at December 31, 2006, to \$1.3 million at December 31, 2007, due to the decrease in the environmental risk identification reserve factor.

The increase in the allowance allocated to commercial mortgage loans from \$22.2 million at December 31, 2006, to \$26.6 million at December 31, 2007, was due to the strong growth in commercial mortgage loans and the increase in the level of problem loans during 2007. The overall allowance of total commercial mortgage loans remained the same at 0.7% for the years ended on December 31, 2007, and on December 31, 2006. At December 31, 2007, twenty-one commercial mortgage loans totaling \$19.9 million were on non-accrual status and one commercial mortgage loan of \$2.6 million was past due 90 days and still accruing interest. At December 31, 2006, six commercial mortgage loans totaling \$1.3 million were on non-accrual status and one commercial mortgage loan of \$259,000 was past due 90 days and still accruing interest. Commercial mortgage loans comprised 28.5% of impaired loans and 34.3% of non-accrual loans and 27.7% of loans over 90 days still on accrual status at December 31, 2007. Commercial mortgage loans comprised 5.7% of impaired loans, 5.7% of non-accrual loans, and 3.2% of loans over 90 days still on accrual status at December 31, 2006.



The allocated allowance for construction loans was \$5.4 million, or 0.8%, of construction loans at December 31, 2006, compared to \$12.9 million, or 1.6%, of construction loans at December 31, 2007 primarily due to an increase in impaired construction loans during 2007 and an increase in the amount of construction loans risk graded as Special Mention and Substandard during 2007 as a result of slower housing sales and lower selling prices in California. At December 31, 2007, nine construction loans totaling \$29.7 million were on non-accrual status and no construction loan was past due 90 days and still accruing interest. At December 31, 2006, two construction loans totaling \$5.8 million were on non-accrual status and three construction loans totaling \$6.3 million were past due 90 days and still accruing interest. Construction loans comprised 59.1% of impaired loans and 50.9% of non-accrual loans and 0% of loans over 90 days still on accrual status at December 31, 2007. Construction loans comprised 25.9% of impaired loans, 25.9% of non-accrual loans, and 78.8% of loans over 90 days still on accrual status at December 31, 2006.

Allowances for other risks of probable loan losses equaling \$2.3 million as of December 31, 2007, compared to \$2.5 million as of December 31, 2006, have been included in the allocations above. At December 31, 2007 and 2006, the Bank has set aside funds to cover the risk factors of higher energy prices on the ability of its borrowers to service their loans. Also, see Part I — Item 1A — “Risk Factors” above in this Annual Report Form 10-K for additional factors that could cause actual results to differ materially from forward-looking statements or historical performance.

## **Liquidity**

Liquidity is our ability to maintain sufficient cash flow to meet maturing financial obligations and customer credit needs, and to take advantage of investment opportunities as they are presented in the marketplace. Our principal sources of liquidity are growth in deposits, proceeds from the maturity or sale of securities and other financial instruments, repayments from securities and loans, federal funds purchased, securities sold under agreements to repurchase, and advances from the FHLB. At year-end 2007, our liquidity ratio (defined as net cash, short-term and marketable securities to net deposits and short-term liabilities) increased to 15.8%, compared to 15.4% at year-end 2006.

To supplement its liquidity needs, the Bank maintains a total credit line of \$261.0 million for federal funds with five correspondent banks as well as master agreements with brokerage firms for the sale of securities subject to repurchase. The Bank is also a shareholder of the FHLB, which enables the Bank to have access to lower-cost FHLB financing when necessary. At December 31, 2007, the Bank had an approved credit line with the FHLB of San Francisco totaling \$1.47 billion. Total advances from the FHLB of San Francisco at December 31, 2007, were \$1.38 billion, of which \$675.2 million are non-callable advances and \$700.0 million are callable advances. These borrowings bear fixed rates and are secured by loans and securities. See Note 11 to the Consolidated Financial Statements.

Liquidity can also be provided through the sale of liquid assets, which consist of federal funds sold, securities purchased under agreements to resell, and securities available-for-sale. At December 31, 2007, securities available-for-sale totaled \$2.35 billion, with \$1.88 billion pledged as collateral for borrowings and other commitments. The remaining \$463.3 million was available as additional liquidity or to be pledged as collateral for additional borrowings.

Approximately 98.0% of our time deposits mature within one year or less as of December 31, 2007. Management anticipates that there may be some outflow of these deposits upon maturity due to the keen competition in the Bank’s marketplace. However, based on our historical runoff experience, we expect the outflow will not be significant and can be replenished through our normal growth in deposits. Management believes all the above-mentioned sources will provide adequate liquidity for the next twelve months to the Bank to meet its operating needs.

The Bancorp obtains funding for its activities primarily through dividend income contributed by the Bank, proceeds from the issuance of the Bancorp common stock through our Dividend Reinvestment Plan and exercise

of stock options. Dividends paid to the Bancorp by the Bank are subject to regulatory limitations. The business activities of the Bancorp consist primarily of the operation of the Bank with limited activities in other investments. Management believes the Bancorp's liquidity generated from its prevailing sources is sufficient to meet its operational needs.

Also, see Note 15 to the Consolidated Financial Statements regarding commitments and contingencies.

### **Recent Accounting Pronouncements**

See Note 1 — “Summary of Significant Accounting Policies” in the accompanying notes to Consolidated Financial Statements included elsewhere in this Annual Report on Form 10-K for details of recent accounting pronouncements and their expected impact, if any, on the Company's consolidated financial statements.

### **Item 7A. Quantitative and Qualitative Disclosures about Market Risk.**

#### **Market Risk**

Market risk is the risk of loss from adverse changes in market prices and rates. The principal market risk to the Company is the interest rate risk inherent in our lending, investing, deposit taking and borrowing activities, due to the fact that interest-earning assets and interest-bearing liabilities do not re-price at the same rate, to the same extent, or on the same basis.

We monitor and manage our interest rate risk through analyzing the re-pricing characteristics of our loans, securities, deposits, and borrowings on an on-going basis. The primary objective is to minimize the adverse effects of changes in interest rates on our earnings, and ultimately the underlying market value of equity, while structuring our asset-liability composition to obtain the maximum spread. Management uses certain basic measurement tools in conjunction with established risk limits to regulate its interest rate exposure. Due to the limitation inherent in any individual risk management tool, we use a simulation model to measure and quantify the impact to our profitability as well as to estimate changes to the market value of our assets and liabilities.

We use a net interest income simulation model to measure the extent of the differences in the behavior of the lending, investing, and funding rates to changing interest rates, so as to project future earnings or market values under alternative interest rate scenarios. Interest rate risk arises primarily through the traditional business activities of extending loans, investing securities, accepting deposits, and borrowings. Many factors, including economic and financial conditions, movements in interest rates, and consumer preferences affect the spread between interest earned on assets and interest paid on liabilities. The net interest income simulation model is designed to measure the volatility of net interest income and net portfolio value, defined as net present value of assets and liabilities, under immediate rising or falling interest rate scenarios in 25 basis points increments.

Although the modeling is very helpful in managing interest rate risk, it does require significant assumptions for the projection of loan prepayment rates on mortgage related assets, loan volumes and pricing, and deposit and borrowing volume and pricing, that might prove inaccurate. Because these assumptions are inherently uncertain, the model cannot precisely estimate net interest income, or precisely predict the effect of higher or lower interest rates on net interest income. Actual results will differ from simulated results due to the timing, magnitude, and frequency of interest rates changes, the differences between actual experience and the assumed volume, changes in market conditions, and management strategies, among other factors. The Company monitors its interest rate sensitivity and attempts to reduce the risk of a significant decrease in net interest income caused by a change in interest rates.

We establish a tolerance level in our policy to define and limit interest income volatility to a change of plus or minus 15% when the hypothetical rate change is plus or minus 200 basis points. When the net interest rate simulation projects that our tolerance level will be met or exceeded, we seek corrective action after considering,

among other things, market conditions, customer reaction, and the estimated impact on profitability. At December 31, 2007, if interest rates were to increase instantaneously by 100 basis points, the simulation indicated that our net interest income over the next twelve months would decrease by 4.6%, and if interest rates were to increase instantaneously by 200 basis points, the simulation indicated that our net interest income over the next twelve months would decrease by 10.1%. Conversely, if interest rates were to decrease instantaneously by 100 basis points, the simulation indicated that our net interest income over the next twelve months would decrease by 4.1%, and if interest rates were to decrease instantaneously by 200 basis points, the simulation indicated that our net interest income over the next twelve months would decrease by 8.5%.

Our simulation model also projects the net economic value of our portfolio of assets and liabilities. We have established a tolerance level to value the net economic value of our portfolio of assets and liabilities in our policy to a change of plus or minus 15% when the hypothetical rate change is plus or minus 200 basis points. At December 31, 2007, if interest rates were to increase instantaneously by 200 basis points, the simulation indicated that the net economic value of our portfolio of assets and liabilities would decrease by 21.8%, and conversely, if interest rates were to decrease instantaneously by 200 basis points, the simulation indicated that the net economic value of our assets and liabilities would decrease by 1.9%. At December 31, 2007, the market value of equity exceeded management's 15% limit for a hypothetical upward rate change of 200 basis points. Management intends to take steps in the future to reduce this exposure.

## Quantitative Information About Interest Rate Risk

The following table shows the carrying value of our financial instruments that are sensitive to changes in interest rates, categorized by expected maturity, as well as the instruments' total fair values at December 31, 2007, and 2006. For assets, expected maturities are based on contractual maturity. For liabilities, we use our historical experience and decay factors to estimate the deposit runoffs of interest-bearing transactional deposits. We use certain assumptions to estimate fair values and expected maturities which are described in Note 17 to the Consolidated Financial Statements. Off-balance sheet commitments to extend credit, letters of credit, and bill of lading guarantees represent the contractual unfunded amounts. Off-balance sheet financial instruments represent fair values. The results presented may vary if different assumptions are used or if actual experience differs from the assumptions used.

	Average Interest rate	Expected Maturity Date at December 31,						December 31,			
								2007		2006	
		2008	2009	2010	2011	2012	Thereafter	Total	Fair Value	Total	Fair Value
(Dollars in thousands)											
<b>Interest-Sensitive Assets:</b>											
Mortgage-backed securities and collateralized mortgage obligations	5.06%	\$ 238,375	\$193,252	\$161,264	\$135,533	\$114,231	\$ 702,548	\$1,545,203	\$1,545,203	\$ 800,359	\$ 800,359
Other available for sale securities	6.15	8,921	3,996	135,417	31,191	362,564	260,373	802,462	802,462	721,864	721,864
Gross loans receivable:											
Commercial	7.11	1,099,296	174,246	50,109	28,322	45,611	38,277	1,435,861	1,439,904	1,243,756	1,244,366
Residential Mortgage	6.13	1,867	3,443	3,574	7,848	21,169	625,806	663,707	666,466	574,422	562,351
Commercial Mortgage	7.11	643,641	342,288	389,429	324,997	555,436	1,506,898	3,762,689	3,805,008	3,226,658	3,203,155
Real estate											
construction	7.82	685,303	102,998	10,929	—	—	—	799,230	799,296	685,206	685,481
Installment & other	5.18	21,590	258	115	62	133	—	22,158	22,141	17,504	17,443
Securities purchased under											
agreements to resell	7.44	66,100	—	—	—	—	450,000	516,100	520,695	—	—
Long-term CD	8.25	—	—	—	—	—	50,000	50,000	51,470	—	—
Trading Securities	7.25	—	—	—	—	—	5,225	5,225	5,225	5,309	5,309
<b>Interest Sensitive Liabilities:</b>											
Other interest-bearing											
deposits	1.88	172,565	135,245	108,641	93,831	94,502	639,898	1,244,682	1,244,682	1,256,105	1,256,105
Time deposits	4.56	4,165,437	65,265	15,839	993	773	14	4,248,321	4,261,690	3,637,709	3,647,593
Federal funds purchased	4.00	41,000	—	—	—	—	—	41,000	41,000	50,000	50,000
Securities sold under											
agreements to repurchase	3.57	91,025	—	—	100,000	50,000	1,150,000	1,391,025	1,452,737	400,000	403,504
Advances from the Federal											
Home Loan Bank	4.58	530,000	—	—	145,180	700,000	—	1,375,180	1,399,658	714,680	717,623
Other borrowings from											
financial institutions	4.83	8,301	—	—	—	—	—	8,301	8,301	10,000	10,000
Other borrowings	—	—	—	—	—	—	19,642	19,642	19,642	19,981	19,981
Long-term debt	6.78	—	—	—	—	—	171,136	171,136	147,930	104,125	106,136
<b>Off-Balance Sheet</b>											
<b>Financial Instruments:</b>											
Commitments to extend											
credit		1,488,798	484,048	97,327	23,225	13,979	203,510	2,310,887	(2,879)	2,178,640	(3,075)
Standby letters of credit		61,202	1,211	—	—	—	—	62,413	(333)	81,292	(555)
Other letters of credit		71,809	—	—	—	—	—	71,809	(36)	79,803	(45)
Bill of lading guarantees		323	—	—	—	—	—	323	(1)	223	(1)

## Financial Derivatives

It is the policy of the Company not to speculate on the future direction of interest rates. However, we enter into financial derivatives in order to seek mitigation of exposure to interest rate risks related to our interest-earning assets and interest-bearing liabilities. We believe that these transactions, when properly structured and managed, may provide a hedge against inherent interest rate risk in our assets or liabilities and against risk in specific transactions. In such instances, we may protect our position through the purchase or sale of interest rate futures contracts for a specific cash or interest rate risk position. Other hedge transactions may be implemented

using interest rate swaps, interest rate caps, floors, financial futures, forward rate agreements, and options on futures or bonds. Prior to considering any hedging activities, we seek to analyze the costs and benefits of the hedge in comparison to other viable alternative strategies. All hedges will require an assessment of basis risk and must be approved by the Bank's Investment Committee.

The Company follows SFAS No. 133 which established accounting and reporting standards for financial derivatives, including certain financial derivatives embedded in other contracts, and hedging activities. It requires the recognition of all financial derivatives as assets or liabilities in our consolidated balance sheet and measurement of those financial derivatives at fair value. The accounting treatment of changes in fair value is dependent upon whether or not a financial derivative is designated as a hedge and if so, the type of hedge. Fair value is based on dealer quotes, or quoted prices from instruments with similar characteristics. For derivatives designated as cash flow hedges, changes in fair value are recognized in other comprehensive income until the hedged item is recognized in earnings. For derivatives designated as fair value hedges, changes in the fair value of the derivatives are reflected in current earnings, together with changes in the fair value of the related hedged item if there is a highly effective correlation between changes in the fair value of the interest rate swaps and changes in the fair value of the underlying asset or liability that is intended to be hedged. If there is not a highly effective correlation between changes in the fair value of the interest rate swap and changes in the fair value of the underlying asset or liability that is intended to be hedged, then only the changes in the fair value of the interest rate swaps are reflected in the Company's Consolidated Financial Statements.

#### **Item 8. Financial Statements and Supplementary Data.**

For financial statements, see "Index to Consolidated Financial Statements" on page F-1.

#### **Item 9. Changes in and Disagreements with Accountants on Accounting and Financial Disclosure.**

Not Applicable.

#### **Item 9A. Controls and Procedures.**

##### ***Disclosure Controls and Procedures***

The Bancorp's principal executive officer and principal financial officer have evaluated the effectiveness of the Bancorp's "disclosure controls and procedures," as such term is defined in Rule 13a-15(e) of the Securities Exchange Act of 1934, as amended, (the "Exchange Act") as of the end of the period covered by this Annual Report on Form 10-K. Based upon their evaluation, the principal executive officer and principal financial officer have concluded that the Bancorp's disclosure controls and procedures are effective to ensure that information required to be disclosed by the Bancorp in the reports filed or submitted by it under the Exchange Act is recorded, processed, summarized and reported within the time periods specified in the SEC's rules and forms, and include controls and procedures designed to ensure that information required to be disclosed by the Bancorp in such reports is accumulated and communicated to the Bancorp's management, including its principal executive officer and principal financial officer, as appropriate to allow timely decisions regarding required disclosure.

There were no significant changes in the Bancorp's internal controls or in other factors that could significantly affect these controls subsequent to the date the principal executive officer and principal financial officer completed their evaluation.

##### ***Management's Report on Internal Control Over Financial Reporting***

The management of Cathay General Bancorp and subsidiaries (the "Company") is responsible for establishing and maintaining adequate internal control over financial reporting as such term is defined in Rule 13a-15(f) under the Exchange Act. The Company's internal control over financial reporting is a process designed

under the supervision of the Company's Chief Executive Officer and Chief Financial Officer to provide reasonable assurance regarding the reliability of financial reporting and the preparation of the Company's financial statements for external purposes in accordance with U.S. generally accepted accounting principles.

Because of its inherent limitations, internal control over financial reporting may not prevent or detect misstatements. Also, projections of any evaluation of effectiveness to future periods are subject to the risk that controls may become inadequate because of changes in conditions, or that the degree of compliance with the policies or procedures may deteriorate.

As of December 31, 2007, under the supervision and with the participation of the Company's management, including the Company's principal executive officer and principal financial officer, the Company assessed the effectiveness of its internal control over financial reporting based on the criteria for effective internal control over financial reporting established in "Internal Control — Integrated Framework," issued by the Committee of Sponsoring Organizations of the Treadway Commission (COSO). Based on the assessment, management determined that the Company maintained effective internal control over financial reporting as of December 31, 2007, based on those criteria.

KPMG LLP, the independent registered public accounting firm that audited the Company's consolidated financial statements included in this Annual Report on Form 10-K, has issued an attestation report on the effectiveness of the Company's internal control over financial reporting as of December 31, 2007. The report, which expresses an unqualified opinion on the effectiveness of the Company's internal control over financial reporting as of December 31, 2007 is included in this Item under the heading "Report of Independent Registered Public Accounting Firm."

#### ***Changes in Internal Control over Financial Reporting***

There have not been any changes in the Company's internal control over financial reporting, as such term is defined in Rule 13a-15(f) under the Exchange Act, during the most recent fiscal quarter that have materially affected, or are reasonably likely to materially effect, the Company's internal control over financial reporting.



## Report of Independent Registered Public Accounting Firm

The Board of Directors and Stockholders  
Cathay General Bancorp:

We have audited Cathay General Bancorp's (the Company) internal control over financial reporting as of December 31, 2007, based on criteria established in Internal Control — Integrated Framework issued by the Committee of Sponsoring Organizations of the Treadway Commission (COSO). Cathay General Bancorp's management is responsible for maintaining effective internal control over financial reporting and for its assessment of the effectiveness of internal control over financial reporting, included in the accompanying Management's Report on Internal Control Over Financial Reporting. Our responsibility is to express an opinion on the Company's internal control over financial reporting based on our audit.

We conducted our audit in accordance with the standards of the Public Company Accounting Oversight Board (United States). Those standards require that we plan and perform the audit to obtain reasonable assurance about whether effective internal control over financial reporting was maintained in all material respects. Our audit included obtaining an understanding of internal control over financial reporting, assessing the risk that a material weakness exists, and testing and evaluating the design and operating effectiveness of internal control based on the assessed risk. Our audit also included performing such other procedures as we considered necessary in the circumstances. We believe that our audit provides a reasonable basis for our opinion.

A company's internal control over financial reporting is a process designed to provide reasonable assurance regarding the reliability of financial reporting and the preparation of financial statements for external purposes in accordance with generally accepted accounting principles. A company's internal control over financial reporting includes those policies and procedures that (1) pertain to the maintenance of records that, in reasonable detail, accurately and fairly reflect the transactions and dispositions of the assets of the company; (2) provide reasonable assurance that transactions are recorded as necessary to permit preparation of financial statements in accordance with generally accepted accounting principles, and that receipts and expenditures of the company are being made only in accordance with authorizations of management and directors of the company; and (3) provide reasonable assurance regarding prevention or timely detection of unauthorized acquisition, use, or disposition of the company's assets that could have a material effect on the financial statements.

Because of its inherent limitations, internal control over financial reporting may not prevent or detect misstatements. Also, projections of any evaluation of effectiveness to future periods are subject to the risk that controls may become inadequate because of changes in conditions, or that the degree of compliance with the policies or procedures may deteriorate.

In our opinion, Cathay General Bancorp maintained, in all material respects, effective internal control over financial reporting as of December 31, 2007, based on criteria established in Internal Control — Integrated Framework issued by the Committee of Sponsoring Organizations of the Treadway Commission.

We also have audited, in accordance with the standards of the Public Company Accounting Oversight Board (United States), the consolidated balance sheets of Cathay General Bancorp and subsidiaries as of December 31, 2007 and 2006, and the related consolidated statements of income and comprehensive income, changes in stockholders' equity, and cash flows for each of the years in the three-year period ended December 31, 2007, and our report dated February 28, 2008 expressed an unqualified opinion on those consolidated financial statements.

/s/ KPMG LLP

Los Angeles, California  
February 28, 2008

### Item 9B. Other Information.

None.

## PART III

### Item 10. Directors, Executive Officers and Corporate Governance.

The information required by this item concerning our executive officers, directors, compliance with Section 16 of the Securities and Exchange Act of 1934, code of ethics that applies to our principal executive officer, principal financial officer and principal accounting officer, and matters relating to corporate governance is incorporated herein by reference from the information set forth under the captions “Election of Directors,” “Section 16(a) Beneficial Ownership Reporting Compliance,” “The Board of Directors” and “Code of Ethics” in our Definitive Proxy Statement relating to our 2008 Annual Meeting of Stockholders (the “Proxy Statement”).

### Item 11. Executive Compensation.

The information required by this item is incorporated herein by reference from the information set forth under the captions “The Board of Directors — Compensation of Directors” and “Executive Compensation” in our Proxy Statement.

### Item 12. Security Ownership of Certain Beneficial Owners and Management and Related Stockholder Matters.

#### *Securities Authorized for Issuance under Equity Compensation Plans*

The following table sets forth certain information as of December 31, 2007, with respect to compensation plans under which equity securities of the Company were authorized for issuance.

<u>Plan Category</u>	<u>Number of Securities to be Issued Upon Exercise of Outstanding Options, Warrants, and Rights 1/ (a)</u>	<u>Weighted-average Exercise Price of Outstanding Options, Warrants, and Rights (b)</u>	<u>Number of Securities Remaining Available For Future Issuance Under Equity Compensation Plans [Excluding Securities Reflected in Column (a)] (c)</u>
Equity Compensation Plans Approved by Security Holders .....	4,574,280	\$28.36	2,281,458
Equity Compensation Plans Not Approved by Security Holders .....	—	—	—
Total .....	<u>4,574,280</u>	<u>\$28.36</u>	<u>2,281,458</u>

- (1) Includes options granted under the GBC Bancorp 1999 Employee Stock Incentive Plan (the “GBC Bancorp Plan”). On October 20, 2003, pursuant to the terms of its merger with GBC Bancorp, the Company assumed an obligation to issue up to 1,416,520 shares of the Company’s common stock for outstanding options under the GBC Bancorp Plan. As of December 31, 2007, options on 458,192 shares remain outstanding under the GBC Bancorp Plan. No further grants will be made under the GBC Bancorp Plan.

#### *Security Ownership of Certain Beneficial Owners and Management*

The information required by this item is incorporated herein by reference from the information set forth under the caption “Security Ownership of Certain Beneficial Owners and Management” in our Proxy Statement.

### Item 13. Certain Relationships and Related Transactions, and Director Independence.

The information required by this item is incorporated herein by reference from the information set forth under the caption “Transactions with Related Persons, Promoters and Certain Control Persons” in our Proxy Statement.

### Item 14. Principal Accounting Fees and Services.

The information required by this item is incorporated herein by reference from the information set forth under the caption “Principal Accounting Fees and Services” in our Proxy Statement.

## PART IV

### Item 15. Exhibits, Financial Statement Schedules.

Documents Filed as Part of this Report

#### *(a)(1) Financial Statements*

See “Index to Consolidated Financial Statements” on page F-1.

#### *(a)(2) Financial Statement Schedules*

Schedules have been omitted since they are not applicable, they are not required, or the information required to be set forth in the schedules is included in the Consolidated Financial Statements or Notes thereto.

#### *(b) Exhibits*

- 3.1 Restated Certificate of Incorporation. Previously filed with Securities and Exchange Commission as an exhibit to Bancorp’s Annual Report on Form 10-K for the year ended December 31, 2003, and incorporated herein by reference.
- 3.1.1 Amendment to Restated Certificate of Incorporation. Previously filed with Securities and Exchange Commission as an exhibit to Bancorp’s Annual Report on Form 10-K for the year ended December 31, 2003, and incorporated herein by reference.
- 3.2 Restated Bylaws. Previously filed with Securities and Exchange Commission as an exhibit to Bancorp’s Annual Report on Form 10-K for the year ended December 31, 2003, and incorporated herein by reference.
- 3.2.1 Amendment to Restated Bylaws. Previously filed with Securities and Exchange Commission as an exhibit to Bancorp’s Annual Report on Form 10-K for the year ended December 31, 2003, and incorporated herein by reference.
- 3.2.2 Amendment to Restated Bylaws. Previously filed with the Securities and Exchange Commission on October 18, 2007, as an exhibit to Bancorp’s Current Report on Form 8-K and incorporated herein by this reference.
- 3.3 Certificate of Designation of Series A Junior Participating Preferred Stock. Previously filed with Securities and Exchange Commission as an exhibit to Bancorp’s Annual Report on Form 10-K for the year ended December 31, 2006, and incorporated herein by reference.
- 4.1 Rights Agreement. Previously filed with the Securities and Exchange Commission as an exhibit to the Bancorp’s Registration Statement on Form 8-A on December 20, 2000, and incorporated herein by reference.
- 4.2 Indenture, dated as of March 30, 2007, between Cathay General Bancorp and LaSalle Bank National Association (including form of debenture). Previously filed with the Securities and Exchange Commission as an exhibit to Bancorp’s Quarterly Report on Form 10-Q for the quarter ended March 31, 2007, and incorporated herein by this reference.
- 4.2.1 Amended and Restated Declaration of Trust of Cathay Capital Trust III, dated as of March 30, 2007. Previously filed with the Securities and Exchange Commission as an exhibit to Bancorp’s Quarterly Report on Form 10-Q for the quarter ended March 31, 2007, and incorporated herein by this reference.
- 4.2.2 Guarantee Agreement, dated as of March 30, 2007, between Cathay General Bancorp and LaSalle Bank National Association. Previously filed with the Securities and Exchange Commission as an exhibit to Bancorp’s Quarterly Report on Form 10-Q for the quarter ended March 31, 2007, and incorporated herein by this reference.

- 4.2.3 Form of Capital Securities of Cathay Capital Trust III (included within Exhibit 4.2.1) Previously filed with the Securities and Exchange Commission as an exhibit to Bancorp's Quarterly Report on Form 10-Q for the quarter ended March 31, 2007, and incorporated herein by this reference.
- 10.1 Form of Indemnity Agreements between the Bancorp and its directors and certain officers. Previously filed with Securities and Exchange Commission as an exhibit to Bancorp's Annual Report on Form 10-K for the year ended December 31, 2006, and incorporated herein by reference.
- 10.2 Amended and Restated Cathay Bank Employee Stock Ownership Plan effective January 1, 1997. Previously filed with Securities and Exchange Commission as an exhibit to Bancorp's Annual Report on Form 10-K for the year ended December 31, 2006, and incorporated herein by reference.
- 10.2.1 Amendment No. 1 effective January 1, 2002 to the Amended and Restated Cathay Bank Employee Stock Ownership Plan. Previously filed with Securities and Exchange Commission as an exhibit to Bancorp's Annual Report on Form 10-K for the year ended December 31, 2003, and incorporated herein by reference.
- 10.2.2 Amendment No. 2 effective January 1, 2004 to the Amended and Restated Cathay Bank Employee Stock Ownership Plan. Previously filed with Securities and Exchange Commission as an exhibit to Bancorp's Annual Report on Form 10-K for the year ended December 31, 2003, and incorporated herein by reference.
- 10.2.3 Amendment No. 3 effective January 1, 2003 to the Amended and Restated Cathay Bank Employee Stock Ownership Plan. Previously filed with Securities and Exchange Commission as an exhibit to Bancorp's Annual Report on Form 10-K for the year ended December 31, 2003, and incorporated herein by reference.
- 10.2.4 Amendment No. 4 effective October 20, 2003 and June 17, 2004 to the Amended and Restated Cathay Bank Employee Stock Ownership Plan. Previously filed with Securities and Exchange Commission as an exhibit to Bancorp's Annual Report on Form 10-K for the year ended December 31, 2003, and incorporated herein by reference.
- 10.3 Dividend Reinvestment Plan of the Bancorp. Previously filed with the Securities and Exchange Commission as an exhibit to Registration Statement No. 33-33767 and incorporated herein by reference.
- 10.4 Equity Incentive Plan of the Bancorp effective February 19, 1998. Previously filed with the Securities and Exchange Commission as an exhibit to the Bancorp's Annual Report on Form 10-K for the year ended December 31, 2005, and incorporated herein by reference.\*
- 10.4.1 First Amendment to Cathay Bancorp, Inc. Equity Incentive Plan. Previously filed with the Securities and Exchange Commission as an exhibit to the Bancorp's Quarterly Report on Form 10-Q for the quarter ended September 30, 2003, and incorporated herein by reference.\*
- 10.5 GBC Bancorp 1999 Employee Stock Incentive Plan. Previously filed with Securities and Exchange Commission as an exhibit to Bancorp's Annual Report on Form 10-K for the year ended December 31, 2006, and incorporated herein by reference.\*
- 10.6 Cathay Bank Bonus Deferral Agreement. Previously filed with Securities and Exchange Commission as an exhibit to Bancorp's Annual Report on Form 10-K for the year ended December 31, 2004 and incorporated herein by this reference.\*
- 10.6.1 Cathay Bank Bonus Deferral Agreement (Amended and Restated). Previously filed with the Securities and Exchange Commission as an exhibit to Bancorp's Quarterly Report on Form 10-Q for the quarter ended September 30, 2007, and incorporated herein by this reference.\*
- 10.7 Cathay General Bancorp 2005 Incentive Plan. Previously filed with the Securities and Exchange Commission on April 7, 2005, as an appendix to the Bancorp's Definitive Proxy Statement on Schedule 14A and incorporated herein by this reference.\*

- 10.7.1 Cathay General Bancorp 2005 Incentive Plan (Amended and Restated). Previously filed with the Securities and Exchange Commission as an exhibit to Bancorp's Quarterly Report on Form 10-Q for the quarter ended September 30, 2007, and incorporated herein by this reference.\*
- 10.8 Form of Cathay General Bancorp 2005 Incentive Plan Restricted Stock Award Agreement. Previously filed with the Securities and Exchange Commission on January 25, 2006, as an exhibit to the Bancorp's Current Report on Form 8-K and incorporated herein by this reference.\*
- 10.9 Form of Cathay General Bancorp 2005 Incentive Plan Stock Option Agreement (Nonstatutory). Previously filed with the Securities and Exchange Commission on January 25, 2006, as an exhibit to the Bancorp's Current Report on Form 8-K and incorporated herein by this reference.\*
- 10.10 Change of Control Employment Agreement for Dunson K. Cheng. Previously filed with the Securities and Exchange Commission as an exhibit to the Bancorp's Quarterly Report on Form 10-Q for the quarter ended September 30, 2006, and incorporated herein by reference.\*
- 10.11 Change of Control Employment Agreement for Peter Wu. Previously filed with the Securities and Exchange Commission as an exhibit to the Bancorp's Quarterly Report on Form 10-Q for the quarter ended September 30, 2006, and incorporated herein by reference.\*
- 10.12 Change of Control Employment Agreement for Anthony M. Tang. Previously filed with the Securities and Exchange Commission as an exhibit to the Bancorp's Quarterly Report on Form 10-Q for the quarter ended September 30, 2006, and incorporated herein by reference.\*
- 10.13 Change of Control Employment Agreement for Heng W. Chen. Previously filed with the Securities and Exchange Commission as an exhibit to the Bancorp's Quarterly Report on Form 10-Q for the quarter ended September 30, 2006, and incorporated herein by reference.\*
- 10.14 Change of Control Employment Agreement for Irwin Wong. Previously filed with the Securities and Exchange Commission as an exhibit to the Bancorp's Quarterly Report on Form 10-Q for the quarter ended September 30, 2006, and incorporated herein by reference.\*
- 10.15 Change of Control Employment Agreement for Kim Bingham. Previously filed with the Securities and Exchange Commission as an exhibit to the Bancorp's Quarterly Report on Form 10-Q for the quarter ended September 30, 2006, and incorporated herein by reference.\*
- 10.16 Change of Control Employment Agreement for Perry P. Oei. Previously filed with the Securities and Exchange Commission as an exhibit to the Bancorp's Quarterly Report on Form 10-Q for the quarter ended September 30, 2006, and incorporated herein by reference.\*
- 21.1 Subsidiaries of the Bancorp.
- 23.1 Consent of Independent Registered Accounting Firm.
- 24.1 Power of Attorney (included on the signature page).
- 31.1 Certification of the Chief Executive Officer pursuant to Section 302 of the Sarbanes-Oxley Act of 2002.
- 31.2 Certification of the Chief Financial Officer pursuant to Section 302 of the Sarbanes-Oxley Act of 2002.
- 32.1 Certification of the Chief Executive Officer pursuant to Section 906 of the Sarbanes-Oxley Act of 2002.
- 32.2 Certification of the Chief Financial Officer pursuant to Section 906 of the Sarbanes-Oxley Act of 2002.

---

\* Management contract or compensatory plan or arrangement.

## SIGNATURES

Pursuant to the requirements of Section 13 or 15(d) of the Securities Exchange Act of 1934, the Registrant has duly caused this report to be signed on its behalf by the undersigned, thereunto duly authorized.

Cathay General Bancorp

By:                     /s/ DUNSON K. CHENG                      
**Dunson K. Cheng**  
Chairman, President, and Chief Executive Officer

Date: February 28, 2008

## POWER OF ATTORNEY

KNOW ALL PERSONS BY THESE PRESENTS, that each person whose signature appears below constitutes and appoints Dunson K. Cheng and Heng W. Chen, jointly and severally, his attorneys-in-fact, each with the power of substitution, for him in any and all capacities, to sign any amendments to this Annual Report on Form 10-K and to file the same, with exhibits thereto and other documents in connection therewith, with the Securities and Exchange Commission, hereby ratifying and confirming all that each of said attorneys-in-fact, or his substitute or substitutes, may do or cause to be done by virtue hereof.

Pursuant to the requirements of the Securities Exchange Act of 1934, this report has been signed below by the following persons on behalf of the Registrant and in the capacities and on the dates indicated.

<u>Signature</u>	<u>Title</u>	<u>Date</u>
<u>                    /s/ DUNSON K. CHENG                    </u> <b>Dunson K. Cheng</b>	President, Chairman of the Board, Director, and Chief Executive Officer (principal executive officer)	February 28, 2008
<u>                    /s/ HENG W. CHEN                    </u> <b>Heng W. Chen</b>	Executive Vice President, Chief Financial Officer/Treasurer (principal financial officer) (principal accounting officer)	February 28, 2008
<u>                    /s/ PETER WU                    </u> <b>Peter Wu</b>	Director	February 28, 2008
<u>                    /s/ ANTHONY M. TANG                    </u> <b>Anthony M. Tang</b>	Director	February 28, 2008
<u>                    /s/ KELLY L. CHAN                    </u> <b>Kelly L. Chan</b>	Director	February 28, 2008
<u>                    /s/ MICHAEL M.Y. CHANG                    </u> <b>Michael M.Y. Chang</b>	Director	February 28, 2008
<u>                    /s/ THOMAS C.T. CHIU                    </u> <b>Thomas C.T. Chiu</b>	Director	February 28, 2008



<u>Signature</u>	<u>Title</u>	<u>Date</u>
_____ <b>Nelson Chung</b>	Director	
/s/ PATRICK S.D. LEE _____ <b>Patrick S.D. Lee</b>	Director	February 28, 2008
/s/ TING LIU _____ <b>Ting Liu</b>	Director	February 28, 2008
/s/ JOSEPH C.H. POON _____ <b>Joseph C.H. Poon</b>	Director	February 28, 2008
/s/ THOMAS G. TARTAGLIA _____ <b>Thomas G. Tartaglia</b>	Director	February 28, 2008

## INDEX TO CONSOLIDATED FINANCIAL STATEMENTS

	<u>Page</u>
Report of Independent Registered Public Accounting Firm .....	F-2
Consolidated Balance Sheets at December 31, 2007 and 2006 .....	F-3
Consolidated Statements of Income and Comprehensive Income for each of the years ended December 31, 2007, 2006, and 2005 .....	F-4
Consolidated Statements of Changes in Stockholders' Equity for each of the years ended December 31, 2007, 2006, and 2005 .....	F-5
Consolidated Statements of Cash Flows for each of the years ended December 31, 2007, 2006, and 2005 .....	F-6
Notes to Consolidated Financial Statements .....	F-8
Parent-only condensed financial information of Cathay General Bancorp is included in Note 20 to the Consolidated Financial Statements in this Annual Report on Form 10-K .....	F-45

## REPORT OF INDEPENDENT REGISTERED PUBLIC ACCOUNTING FIRM

The Board of Directors and Stockholders  
Cathay General Bancorp:

We have audited the accompanying consolidated balance sheets of Cathay General Bancorp and subsidiaries (the Company) as of December 31, 2007 and 2006, and the related consolidated statements of income and comprehensive income, changes in stockholders' equity, and cash flows for each of the years in the three-year period ended December 31, 2007. These consolidated financial statements are the responsibility of the Company's management. Our responsibility is to express an opinion on these consolidated financial statements based on our audits.

We conducted our audits in accordance with the standards of the Public Company Accounting Oversight Board (United States). Those standards require that we plan and perform the audit to obtain reasonable assurance about whether the financial statements are free of material misstatement. An audit includes examining, on a test basis, evidence supporting the amounts and disclosures in the financial statements. An audit also includes assessing the accounting principles used and significant estimates made by management, as well as evaluating the overall financial statement presentation. We believe that our audits provide a reasonable basis for our opinion.

In our opinion, the consolidated financial statements referred to above present fairly, in all material respects, the financial position of Cathay General Bancorp and subsidiaries as of December 31, 2007 and 2006, and the results of their operations and their cash flows for each of the years in the three-year period ended December 31, 2007, in conformity with U.S. generally accepted accounting principles.

We also have audited, in accordance with the standards of the Public Company Accounting Oversight Board (United States), the Cathay General Bancorp's internal control over financial reporting as of December 31, 2007, based on criteria established in Internal Control-Integrated Framework issued by the Committee of Sponsoring Organizations of the Treadway Commission (COSO), and our report dated February 28, 2008 expressed an unqualified opinion on the effectiveness of the Company's internal control over financial reporting.

/s/ KPMG LLP

Los Angeles, California  
February 28, 2008

**CATHAY GENERAL BANCORP AND SUBSIDIARIES**  
**CONSOLIDATED BALANCE SHEETS**

	<b>As of December 31,</b>	
	<b>2007</b>	<b>2006</b>
	<b>(In thousands, except share and per share data)</b>	
<b>ASSETS</b>		
Cash and due from banks	\$ 118,437	\$ 114,798
Federal funds sold	—	18,000
Cash and cash equivalents	118,437	132,798
Short-term investments	2,278	16,379
Securities purchased under agreements to resell	516,100	—
Long-term certificates of deposit	50,000	—
Securities available-for-sale (amortized cost of \$2,348,606 in 2007 and \$1,543,667 in 2006)	2,347,665	1,522,223
Trading securities	5,225	5,309
Loans	6,683,645	5,747,546
Less: Allowance for loan losses	(64,983)	(60,220)
Unamortized deferred loan fees	(10,583)	(11,984)
Loans, net	6,608,079	5,675,342
Federal Home Loan Bank stock	65,720	34,348
Other real estate owned, net	16,147	5,259
Investments in affordable housing partnerships, net	94,000	87,289
Premises and equipment, net	76,848	72,934
Customers' liability on acceptances	53,148	27,040
Accrued interest receivable	53,032	39,267
Goodwill	319,873	316,752
Other intangible assets	36,097	42,987
Other assets	39,883	53,050
Total assets	<u>\$10,402,532</u>	<u>\$8,030,977</u>
<b>LIABILITIES AND STOCKHOLDERS' EQUITY</b>		
Deposits		
Non-interest-bearing demand deposits	\$ 785,364	\$ 781,492
Interest-bearing accounts:		
NOW accounts	231,583	239,589
Money market accounts	681,783	657,689
Saving accounts	331,316	358,827
Time deposits under \$ 100,000	1,311,251	1,007,637
Time deposits of \$100,000 or more	2,937,070	2,630,072
Total deposits	6,278,367	5,675,306
Federal funds purchased	41,000	50,000
Securities sold under agreements to repurchase	1,391,025	400,000
Advances from the Federal Home Loan Bank	1,375,180	714,680
Other borrowings from financial institutions	8,301	10,000
Other borrowings for affordable housing investments	19,642	19,981
Minority interest in consolidated subsidiary	8,500	8,500
Long-term debt	171,136	104,125
Acceptances outstanding	53,148	27,040
Other liabilities	84,314	78,271
Total liabilities	9,430,613	7,087,903
Commitments and contingencies	—	—
Stockholders' equity		
Preferred stock, \$0.01 par value; 10,000,000 shares authorized, none issued	—	—
Common stock, \$0.01 par value; 100,000,000 shares authorized, 53,543,752 issued and 49,336,187 outstanding in 2007, and 53,309,317 issued and 51,930,955 outstanding in 2006	535	533
Additional paid-in-capital	480,557	467,591
Accumulated other comprehensive loss, net	(545)	(12,428)
Retained earnings	617,108	520,689
Treasury stock, at cost (4,207,565 shares in 2007 and 1,378,362 shares in 2006)	(125,736)	(33,311)
Total stockholders' equity	971,919	943,074
Total liabilities and stockholders' equity	<u>\$10,402,532</u>	<u>\$8,030,977</u>

See accompanying notes to consolidated financial statements.

**CATHAY GENERAL BANCORP AND SUBSIDIARIES**  
**CONSOLIDATED STATEMENTS OF INCOME AND COMPREHENSIVE INCOME**

	Year Ended December 31,		
	2007	2006	2005
	(In thousands, except share and per share data)		
<b>INTEREST AND DIVIDEND INCOME</b>			
Loan receivable	\$ 480,769	\$ 419,454	\$ 285,108
Investment securities- taxable	100,663	66,071	59,584
Investment securities- nontaxable	2,007	2,730	3,689
Federal Home Loan Bank stock	2,348	1,594	965
Federal funds sold and securities purchased under agreement to resell	24,309	195	237
Deposits with banks	4,489	380	368
Agency preferred stock	686	1,094	710
Total interest and dividend income	615,271	491,518	350,661
<b>INTEREST EXPENSE</b>			
Time deposits of \$100,000 or more	132,225	104,328	60,477
Other deposits	77,278	55,763	32,131
Interest on securities sold under agreements to repurchase	35,037	15,683	626
Advances from the Federal Home Loan Bank	48,072	27,475	11,532
Long-term debt	11,240	5,363	3,533
Short-term borrowings	1,898	3,623	1,980
Total interest expense	305,750	212,235	110,279
Net interest income before provision for credit losses	309,521	279,283	240,382
Provision/(reversal) for credit losses	11,000	2,000	(500)
Net interest income after provision for credit losses	298,521	277,283	240,882
<b>NON-INTEREST INCOME</b>			
Securities gains, net	810	201	1,473
Letters of credit commissions	5,951	5,409	4,191
Depository service fees	4,763	4,799	5,627
Gains on sale of premises and equipment	2,716	—	958
Other operating income	13,247	11,055	10,237
Total non-interest income	27,487	21,464	22,486
<b>NON-INTEREST EXPENSE</b>			
Salaries and employee benefits	68,949	62,500	52,571
Occupancy expense	12,115	10,118	8,841
Computer and equipment expense	9,600	7,876	7,003
Professional services expense	9,304	7,284	7,695
FDIC and State assessments	1,097	1,017	997
Marketing expense	3,309	3,459	2,488
Other real estate owned (income)	334	596	(46)
Operations of investments in affordable housing	6,609	5,377	4,042
Amortization of core deposit premium	7,053	6,529	5,954
Other operating expense	10,978	9,162	7,342
Total non-interest expense	129,348	113,918	96,887
Income before income tax expense	196,660	184,829	166,481
Income tax expense	71,191	67,259	62,390
Net income	125,469	117,570	104,091
Other comprehensive income (loss), net of tax:			
Unrealized holding gains/(losses) arising during the year	12,181	1,042	(15,836)
Unrealized losses on cash flow hedge derivatives	—	—	(120)
Less: reclassification adjustments deducted from net income	298	216	925
Total other comprehensive income/(loss), net of tax	11,883	826	(16,881)
Total comprehensive income	\$ 137,352	\$ 118,396	\$ 87,210
Net income per common share			
Basic	\$ 2.49	\$ 2.29	\$ 2.07
Diluted	\$ 2.46	\$ 2.27	\$ 2.05
Basic average common shares outstanding	50,418,303	51,234,596	50,373,076
Diluted average common shares outstanding	50,975,449	51,804,495	50,821,093

See accompanying notes to consolidated financial statements.

**CATHAY GENERAL BANCORP AND SUBSIDIARIES**  
**CONSOLIDATED STATEMENTS OF CHANGES IN STOCKHOLDERS' EQUITY**  
**Years Ended December 31, 2007, 2006, and 2005**  
(In thousands, except number of shares)

	Common Stock		Additional Paid-in Capital	Accumulated Other Comprehensive Income	Retained Earnings	Treasury Stock	Total Stockholders' Equity
	Number of Shares	Amount					
Balance at December 31, 2004	50,677,896	\$513	\$385,055	\$ 3,627	\$335,608	(\$8,810)	\$715,993
Issuances of common stock—							
Dividend Reinvestment Plan	93,947	1	3,038	—	—	—	3,039
Stock options exercised	157,788	2	2,428	—	—	—	2,430
Tax benefits from stock plans	—	—	783	—	—	—	783
Stock-based compensation expense	—	—	6,817	—	—	—	6,817
Purchases of treasury stock	(738,542)					(24,501)	(24,501)
Cash dividends of \$0.360 per share	—	—	—	—	(18,154)	—	(18,154)
Change in other comprehensive income	—	—	—	(16,881)	—	—	(16,881)
Net income	—	—	—	—	104,091	—	104,091
Balance at December 31, 2005	50,191,089	516	398,121	(13,254)	421,545	(33,311)	773,617
Issuances of common stock—							
Dividend Reinvestment Plan	75,003	1	2,621	—	—	—	2,622
Stock options exercised	162,534	1	3,301	—	—	—	3,302
Restricted stock awarded	30,000	—	—	—	—	—	—
Tax benefits from stock plans	—	—	777	—	—	—	777
Stock-based compensation expense	—	—	7,637	—	—	—	7,637
Issuance of common stock for acquisitions	1,472,329	15	55,134	—	—	—	55,149
Cash dividends of \$0.360 per share	—	—	—	—	(18,426)	—	(18,426)
Change in other comprehensive income	—	—	—	826	—	—	826
Net income	—	—	—	—	117,570	—	117,570
Balance at December 31, 2006	51,930,955	533	467,591	(12,428)	520,689	(33,311)	943,074
Adjustment to initially apply FASB Interpretation 48	—	—	—	—	(8,525)	—	(8,525)
Balance at January 1, 2007	51,930,955	533	467,591	(12,428)	512,164	(33,311)	934,549
Issuances of common stock—							
Dividend Reinvestment Plan	78,087	1	2,444	—	—	—	2,445
Stock options exercised	136,348	1	2,227	—	—	—	2,228
Restricted stock awarded	20,000	—	—	—	—	—	—
Tax benefits from stock plans	—	—	791	—	—	—	791
Stock-based compensation expense	—	—	7,504	—	—	—	7,504
Purchases of treasury stock	(2,829,203)	—	—	—	—	(92,425)	(92,425)
Cash dividends of \$0.405 per share	—	—	—	—	(20,525)	—	(20,525)
Change in other comprehensive income	—	—	—	11,883	—	—	11,883
Net income	—	—	—	—	125,469	—	125,469
Balance at December 31, 2007	49,336,187	535	480,557	(545)	617,108	(125,736)	971,919

See accompanying notes to consolidated financial statements.



**CATHAY GENERAL BANCORP AND SUBSIDIARIES**  
**CONSOLIDATED STATEMENTS OF CASH FLOWS**

	Year Ended December 31,		
	2007	2006	2005
	(In thousands)		
<b>Cash Flows from Operating Activities</b>			
Net income	\$ 125,469	\$ 117,570	\$ 104,091
Adjustments to reconcile net income to net cash provided by operating activities:			
Provision/(reversal) for credit losses	11,000	2,000	(500)
Provision for losses on other real estate owned	210	283	—
Deferred tax benefit	(11,434)	(2,491)	(2,010)
Depreciation	4,270	3,763	3,043
Net gains on sale of other real estate owned	(29)	(31)	(155)
Net gains on sale of loans	(131)	(240)	(501)
Proceeds from sale of loans	2,532	4,715	7,019
Originations of loans held for sale	(2,375)	(4,383)	(6,440)
Purchase of trading securities	(5,000)	(5,242)	—
Write-down on venture capital and other investments	1,377	1,164	1,444
Write-down on impaired securities	—	35	142
Gain on sales and calls of securities	(810)	(250)	(3,059)
Other non-cash interest	105	1,002	1,246
Amortization of security premiums, net	1,588	3,207	6,029
Amortization of other intangibles assets	7,260	6,647	6,095
Excess tax benefits from stock options	(791)	(777)	783
Stock based compensation expense	7,504	7,637	6,817
Gains on sale of premises and equipment	(2,716)	—	(958)
Increase in accrued interest receivable	(13,494)	(12,397)	(3,055)
Decrease/(increase) in other assets, net	4,604	(772)	11,515
Increase/(decrease) in other liabilities	19,839	585	(21,340)
Net cash provided by operating activities	148,978	122,025	110,206
<b>Cash Flows from Investing Activities</b>			
Decrease/(increase) in short-term investments	14,101	(16,379)	—
Increase in long-term investments	(50,000)	—	—
Increase in securities purchased under agreements to resell	(516,100)	—	—
Purchase of investment securities available-for-sale	(1,138,836)	(577,684)	(9,162)
Proceeds from maturity and call of investment securities available-for-sale	820,049	204,521	14,683
Proceeds from sale of investment securities available-for-sale	251,940	5,407	51,701
Purchase of mortgage-backed securities available-for-sale	(932,367)	(39,119)	—
Proceeds from repayment and sale of mortgage-backed securities available-for-sale	207,813	159,517	489,140
Exercise of warrants to acquire common stock	—	(2,209)	—
Proceeds from sale of common stock acquired from exercise of warrants	—	3,679	—
Purchase of Federal Home Loan Bank stock	(30,143)	(5,312)	(3,102)
Redemption of Federal Home Loan Bank stock	1,093	3,367	646
Net increase in loans	(916,973)	(769,677)	(816,409)
Purchase of premises and equipment	(9,734)	(18,208)	(5,417)
Proceeds from sale of premises and equipment	6,948	—	2,841
Proceeds from sales of other real estate owned	1,717	331	1,124
Net increase in investment in affordable housing	(16,427)	(10,290)	(14,958)
Acquisitions, net of cash acquired	(3,655)	(31,250)	(87)
Net cash used in investing activities	(2,310,574)	(1,093,306)	(289,000)
<b>Cash Flows from Financing Activities</b>			
Net decrease in demand deposits, NOW accounts, money market and saving deposits	(22,536)	(40,104)	(79,649)
Net increase in time deposits	571,431	390,573	400,895
Net increase in federal funds purchased and securities sold under agreement to repurchase	982,025	123,000	228,000
Advances from Federal Home Loan Bank	3,483,000	2,937,230	1,317,050
Repayment of Federal Home Loan Bank borrowings	(2,822,500)	(2,442,050)	(1,647,050)
Cash dividends	(20,525)	(18,426)	(18,154)
Repurchase of preferred stock of subsidiary	—	—	(124)
Issuance of long-term debt	—	50,000	—
Issuance of junior subordinated debt	65,000	—	—
Proceeds from other borrowings	11,713	15,000	20,000
Repayment of other borrowings	(13,412)	(27,120)	—
Proceeds from shares issued to Dividend Reinvestment Plan	2,445	2,622	3,039
Proceeds from exercise of stock options	2,228	3,302	2,430
Excess tax benefits from share-based payment arrangements	791	777	—
Purchase of treasury stock	(92,425)	—	(24,501)
Net cash provided by financing activities	2,147,235	994,804	201,936
Increase/(decrease) in cash and cash equivalents	(14,361)	23,523	23,142
Cash and cash equivalents, beginning of the year	132,798	109,275	86,133
Cash and cash equivalents, end of the year	\$ 118,437	\$ 132,798	\$ 109,275

See accompanying notes to consolidated financial statements.

**CATHAY GENERAL BANCORP AND SUBSIDIARIES**  
**CONSOLIDATED STATEMENTS OF CASH FLOWS—(Continued)**

	Year Ended December 31,		
	2007	2006	2005
	(In thousands)		
Supplemental disclosure of cash flow information			
Cash paid during the year for:			
Interest .....	\$296,948	\$197,680	\$107,407
Income taxes .....	\$ 76,029	\$ 71,223	\$ 82,300
Non-cash investing and financing activities:			
Net change in unrealized holding gain/(loss) on securities available-for-sale, net of tax .....	\$ 11,883	\$ 826	\$ (16,761)
Adjustment to initially apply FASB Interpretation 48 .....	\$ (8,525)	\$ —	\$ —
Net change in unrealized gains on cash flow hedge derivatives, net of tax .....	\$ —	\$ —	\$ (120)
Transfers to other real estate owned .....	\$ 16,146	\$ 4,071	\$ 969
Loans to facilitate the sale of other real estate owned .....	\$ 3,360	\$ —	\$ —
Loans to facilitate the sale of fixed assets .....	\$ 1,940	\$ —	\$ —
Fair value of common stock issued .....	\$ —	\$ 55,149	\$ —
Supplemental Disclosure for Acquisitions:			
Cash, cash equivalents and short-term investment .....	\$ 5,745	\$ 37,942	\$ —
Securities available-for-sale .....	14,305	73,166	—
Loans, net .....	37,681	329,002	—
Premises and equipment .....	432	28,199	—
Goodwill .....	3,878	77,226	—
Core deposit intangibles .....	341	8,071	—
Other assets .....	2,371	10,645	—
Total assets acquired .....	\$ 64,753	\$564,251	\$ —
Deposits .....	54,166	408,487	—
Advances from Federal Home Loan Bank .....	—	4,500	—
Other liabilities .....	1,187	26,923	—
Total liabilities assumed .....	\$ 55,353	\$439,910	\$ —
Net assets acquired .....	\$ 9,400	\$124,341	\$ —
Cash paid .....	\$ 9,400	\$ 69,192	\$ 87
Fair value of common stock issued .....	—	55,149	—
Total consideration paid .....	\$ 9,400	\$124,341	\$ 87

See accompanying notes to consolidated financial statements.

**CATHAY GENERAL BANCORP AND SUBSIDIARIES**  
**NOTES TO CONSOLIDATED FINANCIAL STATEMENTS**

**1. Summary of Significant Accounting Policies**

The accompanying consolidated financial statements include the accounts of Cathay General Bancorp (the “Bancorp”), a Delaware corporation, its wholly-owned subsidiaries, Cathay Bank (the “Bank”), a California state-chartered bank, six limited partnerships investing in affordable housing projects, and GBC Venture Capital, Inc. (together, the “Company”). All significant inter-company transactions and balances have been eliminated in consolidation. The consolidated financial statements of the Company are prepared in conformity with accounting principles generally accepted in the United States of America (“GAAP”) and general practices within the banking industry.

*Organization and Background.* The business activities of the Bancorp consist primarily of the operations of the Bank, which owns 100% of the common stock of the following subsidiaries: Cathay Real Estate Investment Trust, GBC Real Estate Investments, Inc., GB Capital Trust II, Cathay Holdings LLC, Cathay Community Development Corporation and its wholly owned subsidiary, Cathay New Asia Community Development Corporation.

There are limited operating business activities currently at the Bancorp. The Bank is a commercial bank, servicing primarily the individuals, professionals, and small to medium-sized businesses in the local markets in which its branches are located. Its operations include the acceptance of checking, savings, and time deposits, and the making of commercial, real estate, and consumer loans. The Bank also offers trade financing, letters of credit, wire transfer, foreign currency spot and forward contracts, Internet banking, investment services, and other customary banking services to its customers.

*Use of Estimates.* The preparation of the consolidated financial statements in accordance with GAAP requires management of the Company to make a number of estimates and assumptions relating to the reported amount of assets and liabilities and the disclosure of contingent assets and liabilities at the date of the consolidated financial statements and the reported amounts of revenues and expenses during the period. Actual results could differ from those estimates. The most significant estimate subject to change relates to the allowance for loan losses. The following are descriptions of the more significant of these policies.

*Allowance for Loan Losses.* Management believes the allowance for loan losses is being maintained at a level considered adequate to provide for estimable and probable loan losses. Additions to the allowance for loan losses are made by charges to operating expense in the form of a provision for credit losses. All credits judged to be un-collectible are charged against the allowance for loan losses while any recoveries are credited to the allowance for loan losses.

The allowance for loan losses includes allowance allocations calculated in accordance with Statement of Financial Accounting Standards (“SFAS”) No. 114, “Accounting by Creditors for Impairment of a Loan,” as amended by SFAS 118, “Accounting by Creditors for Impairment of a Loan,” and allowance allocations calculated in accordance with SFAS 5, “Accounting for Contingencies.” Management monitors changes in lending policies and procedures, changes in economic and business conditions, changes in the nature and volume of the portfolio and in the terms of loans, changes in the experience, ability and depth of lending management, changes in the volume and severity of past due, nonaccrual and adversely classified or graded loans, changes in the quality of the loan review system, changes in the value of underlying collateral for collateral-dependent loans, the existence and effect of any concentrations of credit and the effect of competition, legal and regulatory requirements and other external factors. Management also closely reviews its past, present and expected overall net loan losses in comparison to the existing level of the allowance. In addition, the Bank’s regulators, as an integral part of their examination process, periodically review the Bank’s allowance for loan losses. Such

**CATHAY GENERAL BANCORP AND SUBSIDIARIES**  
**NOTES TO CONSOLIDATED FINANCIAL STATEMENTS—(Continued)**

agencies may require the Bank to make additions to its allowance for loan losses based on the judgments of the information available to them at the time of their examination. While management utilizes its best judgment and information available, the ultimate adequacy of the allowance is dependent upon a variety of factors beyond the Bank's control, including the performance of the Bank's loan portfolio, the economy, changes in interest rates, and the view of the regulatory agencies toward loan classifications.

*Securities Purchased Under Agreements to Resell.* The Company purchases securities under agreement to resell with various terms. These agreements are collateralized by agency securities and mortgage backed securities that are generally held by a third party custodian. The purchases are over-collateralized to ensure against unfavorable market price movements. In the event that the fair market value of the securities decreases below the collateral requirements under the related repurchase agreements, the counterparty is required to deliver additional securities. The counterparties to these agreements are nationally recognized investment banking firms that meet credit eligibility criteria and with whom a master repurchase agreement has been duly executed.

*Securities.* Securities are classified as held-to-maturity when management has the ability and intent to hold these securities until maturity. Securities are classified as available-for-sale when management intends to hold the securities for an indefinite period of time, or when the securities may be utilized for tactical asset/liability purposes, and may be sold from time to time to manage interest rate exposure and resultant prepayment risk and liquidity needs. Securities are classified as trading securities when management intends to sell the securities in the near term. Securities purchased are designated as held-to-maturity, available-for-sale, or trading securities at the time of acquisition.

Securities held-to-maturity are stated at cost, adjusted for the amortization of premiums and the accretion of discounts on a level-yield basis. The carrying value of these assets is not adjusted for temporary declines in fair value since the Company has the positive intent and ability to hold them to maturity. Securities available-for-sale are carried at fair value, and any unrealized holding gains or losses are excluded from earnings and reported as a separate component of stockholders' equity, net of tax, in accumulated other comprehensive income until realized. Realized gains or losses are determined on the specific identification method. Premium and discounts are amortized or accreted as adjustment of yield on a level-yield basis.

Declines in the fair value of available-for-sale securities below their cost that are deemed to be other than temporary are reflected in earnings as realized losses. In estimating other-than-temporary impairment losses, management considers, among other things, (i) the length of time and the extent to which the fair value has been less than cost, (ii) the financial condition and near-term prospects of the issuer, and (iii) the intent and ability of the Company to retain its investment in the issuer for a period of time sufficient to allow for any anticipated recovery in fair value. The new cost basis is not changed for subsequent recoveries in fair value.

Trading securities are reported at fair value, with unrealized gains or losses included in income.

*Investment in Federal Home Loan Bank ("FHLB") Stock.* As a member of the FHLB system the Bank is required to maintain an investment in the capital stock of the FHLB. The amount of investment is also affected by the outstanding advances under the line of credit the Bank maintains with the FHLB. FHLB stock is carried at cost and is pledged as collateral to the FHLB. The carrying amount of the FHLB stock at December 31, 2007, was \$65.7 million compared to \$34.3 million at December 31, 2006. As of December 31, 2007, 646,335 FHLB stock shares were the minimum stock requirement based on outstanding FHLB borrowings of \$1.4 billion. As of December 31, 2007, the Company owned 657,000 shares of FHLB stock.

*Loans.* Loans are carried at amounts advanced, less principal payments collected and net deferred loan fees. Interest is accrued and earned daily on an actual or 360-day basis. Interest accruals on business loans and

**CATHAY GENERAL BANCORP AND SUBSIDIARIES**  
**NOTES TO CONSOLIDATED FINANCIAL STATEMENTS—(Continued)**

non-residential real estate loans are generally discontinued whenever the payment of interest or principal is 90 days or more past due, based on contractual terms. Such loans are placed on non-accrual status, unless the loan is well secured, and there is a high probability of recovery in full, as determined by management. When loans are placed on a non-accrual status, any current year unpaid accrued interest is reversed against current income and any unpaid accrued interest from the prior year is reversed against the allowance for loan losses, and interest is subsequently recognized only to the extent cash is received. The loan is generally returned to accrual status when the borrower has brought the past due principal and interest payments current and, in the opinion of management, the borrower has demonstrated the ability to make future payments of principal and interest as scheduled. A non-accrual loan may also be returned to accrual status if all principal and interest contractually due are reasonably assured of repayment within a reasonable period and there has been a sustained period of payment performance. Loan origination fees and commitment fees, offset by certain direct loan origination costs, are deferred and recognized over the contractual life of the loan as a yield adjustment. The amortization utilizes the interest method. If a loan is placed on non-accrual status, the amortization of the loan fees and the accretion of discounts are discontinued until such time when the loan is returned to accruing status.

*Loans Acquired Through Transfer.* Loans acquired through the completion of a transfer, including loans acquired in a business combination, that have evidence of deterioration of credit quality since origination and for which it is probable, at acquisition, that the Company will be unable to collect all contractually required payment receivable are initially recorded at fair value (as determined by the present value of expected future cash flows) with no valuation allowance. The difference between the undiscounted cash flows expected at acquisition and the investment in the loan, or the “accretable yield,” is recognized as interest income on a level-yield method over the life of the loan. Contractually required payments for interest and principal that exceed the undiscounted cash flows expected at acquisition, or the “nonaccretable difference,” are not recognized as a yield adjustment or as a loss accrual or a valuation allowance. Increases in expected cash flows subsequent to the initial investment are recognized prospectively through adjustment of the yield on the loan over its remaining life. Decreases in expected cash flows are recognized as impairment. Valuation allowance on these impaired loans reflect only losses incurred after the acquisition.

*Impaired Loans.* A loan is considered impaired when it is probable that the Bank will be unable to collect all amounts due (i.e. both principal and interest) according to the contractual terms of the loan agreement. The measurement of impairment may be based on (1) the present value of the expected future cash flows of the impaired loan discounted at the loan’s original effective interest rate, (2) the observable market price of the impaired loan or (3) the fair value of the collateral of a collateral-dependent loan. The amount by which the recorded investment in the loan exceeds the measure of the impaired loan is recognized by recording a valuation allowance with a corresponding charge to the provision for loan losses. The Company stratifies its loan portfolio by size and treats smaller performing loans with an outstanding balance less than the Company’s defined criteria, generally where the loan amount is less than \$100,000, as a homogenous portfolio. Once a loan has been identified as a possible problem loan, the Company conducts a periodic review of such loan in order to test for impairment. The Company recognizes interest income on impaired loans based on its existing method of recognizing interest income on non-accrual loans.

*Unfunded Loan Commitments.* Unfunded loan commitments are generally related to providing credit facilities to clients of the Bank, and are not actively traded financial instruments. These unfunded commitments are disclosed as off-balance sheet financial instruments in Note 15 in the Notes to Consolidated Financial Statements.

*Letter of Credit Fees.* Issuance and commitment fees received for the issuance of commercial or standby letters of credit are recognized over the term of the instruments.

**CATHAY GENERAL BANCORP AND SUBSIDIARIES**  
**NOTES TO CONSOLIDATED FINANCIAL STATEMENTS—(Continued)**

*Premises and Equipment.* Premises and equipment are carried at cost, less accumulated depreciation. Depreciation is computed on the straight-line method based on the following estimated useful lives of the assets:

<u>Type</u>	<u>Estimated Useful Life</u>
Buildings . . . . .	15 to 45 years
Building improvements . . . . .	5 to 20 years
Furniture, fixtures, and equipment . . . .	3 to 25 years
Leasehold improvements . . . . .	Shorter of useful lives or the terms of the leases

Improvements are capitalized and amortized to occupancy expense based on the above table. Construction in process is carried at cost and includes land acquisition cost, architectural fees, general contractor fees, capitalized interest and other costs related directly to the construction of a property.

*Other Real Estate Owned.* Real estate acquired in the settlement of loans is initially recorded and subsequently is carried at fair value, less estimated costs to sell. Specific valuation allowances on other real estate owned are recorded through charges to operations to recognize declines in fair value subsequent to foreclosure. Gains on sales are recognized when certain criteria relating to the buyer’s initial and continuing investment in the property are met.

*Investments in Affordable Housing.* The Company is a limited partner in limited partnerships that invest in low-income housing projects that qualify for Federal and/or State income tax credits. As of December 31, 2007, six of the limited partnerships in which the Company has an equity interest were determined to be variable interest entities for which the Company is the primary beneficiary. The Company therefore consolidated the financial statements of these six limited partnerships into its consolidated financial statements. As further discussed in Note 8, the partnership interests are accounted for utilizing the equity method of accounting except for the six limited partnership that are consolidated by the Company.

*Investments in venture capital.* The Company invests in limited partnerships that invest in nonpublic companies. These partnerships are commonly referred to as venture capital investments. These partnership interests represent ownership of less than 5% and are carried under the cost method with other-than-temporary impairment charged against net income.

*Goodwill.* Goodwill represents the excess of costs over fair value of assets of businesses acquired. Goodwill and intangible assets acquired in a purchase business combination and determined to have an indefinite useful life are not amortized, but instead are tested for impairment at least annually in accordance with the provisions of SFAS No. 142. SFAS No. 142 also requires that intangible assets with estimable useful lives be amortized over their respective estimated useful lives to their estimated residual values, and reviewed for impairment in accordance with SFAS No. 144, “Accounting for Impairment or Disposal of Long-Lived Assets.”

*Core Deposit Premium.* Core deposit premium, which represents the purchase price over the fair value of the deposits acquired from other financial institutions, is amortized over its estimated useful life to its residual value in proportion to the economic benefits consumed. If a pattern of consumption cannot be reliably determined, straight-line amortization is used. The Company assesses the recoverability of this intangible asset by determining whether the amortization of the premium balance over its remaining life can be recovered through the remaining deposit portfolio and amortizes core deposit premium over its estimated useful life.

At December 31, 2007, the unamortized balance of core deposit premium was \$35.9 million, which was net of accumulated amortization of \$25.1 million. Aggregate amortization expense for core deposit premium was



**CATHAY GENERAL BANCORP AND SUBSIDIARIES**  
**NOTES TO CONSOLIDATED FINANCIAL STATEMENTS—(Continued)**

\$7.1 million for year 2007, \$6.5 million for year 2006, and \$6.0 million for year 2005. As of December 31, 2006, the unamortized balance of the core deposit premium was \$42.7 million, which was net of accumulated amortization of \$18.3 million. At December 31, 2007, the estimated aggregate amortization of core deposit premiums annually through 2012 is \$6.9 million for 2008, \$6.6 million for 2009, \$6.0 million for 2010, \$5.9 million for 2011, and \$5.7 million for 2012.

*Securities Sold Under Agreements to Repurchase.* The Company sells certain securities under agreements to repurchase. The agreements are treated as collateralized financing transactions and the obligations to repurchase securities sold are reflected as a liability in the accompanying consolidated balance sheets. The securities underlying the agreements remain in the applicable asset accounts.

*Stock-Based Compensation.* In 2003, the Company adopted prospectively the fair value recognition provisions of FASB Statement No. 123, "Accounting for Stock-Based Compensation," as amended by FASB Statement No. 148, "Accounting for Stock-Based Compensation — Transition and Disclosure, an Amendment of FASB Statement No. 123," and began recognizing the expense associated with stock options granted during 2003 using the fair value method.

On January 1, 2006, the Company adopted revised SFAS No. 123R on a modified prospective basis and recorded in the first quarter of 2006 additional compensation expense of \$36,000 for unvested stock options granted before January 1, 2003, based on the estimated fair value of all awards granted to employees before January 1, 2003. In addition, SFAS No. 123R requires an entity to recognize compensation expense based on an estimate of the number of awards expected to actually vest, exclusive of awards expected to be forfeited. Prior to 2006, the Company recognized forfeitures as they occurred in accordance with SFAS 123. The \$138,000 cumulative effect of the change in accounting principle as of January 1, 2006 was recorded as a reduction of compensation expense in the Company's consolidated statement of income.

Stock-based compensation expense for stock options is calculated based on the fair value of the award at the grant date for those options expected to vest, and is recognized as an expense over the vesting period of the grant using the straight-line method. The Company uses the Black-Scholes option pricing model to estimate the value of granted options. This model takes into account the option exercise price, the expected life, the current price of the underlying stock, the expected volatility of the Company's stock, expected dividends on the stock and a risk-free interest rate. The Company estimates the expected volatility based on the Company's historical stock prices for the period corresponding to the expected life of the stock options. Option compensation expense totaled \$6.8 million in 2007, \$7.3 million in 2006, and \$6.8 million in 2005. Stock-based compensation is recognized ratably over the requisite service period for all awards. Unrecognized stock-based compensation expense related to stock options totaled \$13.0 million at December 31, 2007, and is expected to be recognized over the next 2.2 years.

There were no options granted in 2007. The weighted average per share fair value of the options granted was \$13.46 during 2006 and \$12.83 during 2005 on the date of grant. For options granted during 2006 and 2005, the Company has estimated the expected life of the options to be 6.5 years based on the average of the contractual period and the vesting period. Prior to 2005, the Company estimated the expected life of the options to be four years. Fair value is determined using the Black-Scholes option pricing model with the following assumptions:

	<u>2006</u>	<u>2005</u>
Expected life — number of years .....	6.5	6.2
Risk-free interest rate .....	4.39%	4.00%
Volatility .....	33.17%	34.40%
Dividend yield .....	1.20%	1.20%

**CATHAY GENERAL BANCORP AND SUBSIDIARIES**  
**NOTES TO CONSOLIDATED FINANCIAL STATEMENTS—(Continued)**

If the compensation cost for all awards granted under the Company's stock option plan had been determined using the fair value method of SFAS No. 123R, "Shared-Based Payment", prior to January 1, 2006, the Company's net income and earnings per share for 2005 would have been reduced to the pro forma amounts indicated in the table below.

	<u>2005</u>
Net income .....	
As reported .....	\$104,091
Add: Stock-based employee compensation expense included in reported net income, net of related tax effects .....	3,953
Deduct: Total stock based employee compensation expense determined under fair value based method for all awards, net of related tax effects .....	(4,200)
Pro forma net income .....	<u>\$103,844</u>
Earnings per share: .....	
Basic — as reported .....	\$ 2.07
Basic — pro forma .....	2.06
Diluted — as reported .....	2.05
Diluted — pro forma .....	2.04

*Derivative Financial Instruments.* It is the policy of the Company not to speculate on the future direction of interest rates. However, the Company enters into financial derivatives in order to seek mitigation of exposure to interest rate risks related to its interest-earning assets and interest-bearing liabilities. The Company believes that these transactions, when properly structured and managed, may provide a hedge against the inherent interest rate risk in the Company's assets or liabilities and against risk in specific transactions. In such instances, the Company may protect its position through the purchase or sale of interest rate futures contracts for a specific cash or interest rate risk position. Other hedge transactions may be implemented using interest rate swaps, interest rate caps, floors, financial futures, forward rate agreements, and options on futures or bonds. Prior to considering any hedging activities, the Company seeks to analyze the costs and benefits of the hedge in comparison to other viable alternative strategies. All hedges require an assessment of basis risk and must be approved by the Bank's Investment Committee.

The Company accounts for its derivative financial instruments using SFAS No. 133, "Accounting for Derivative Instruments and Hedging Activities" ("SFAS No. 133"), as amended. SFAS No. 133 establishes accounting and reporting standards for financial derivatives, including certain financial derivatives embedded in other contracts, and hedging activities. It requires the recognition of all financial derivatives as assets or liabilities in the Company's statement of financial condition and measurement of those financial derivatives at fair value. The accounting treatment of changes in fair value is dependent upon whether or not a financial derivative is designated as a hedge and if so, the type of hedge.

On the date a derivative contract is entered into, the Company designates the derivative as either a hedge of the fair value of a recognized asset or liability or of an unrecognized firm commitment (fair value hedge), a hedge of a forecasted transaction or the variability of cash flows to be received or paid related to a recognized asset or liability (cash flow hedge), a foreign-currency fair-value or cash-flow hedge (foreign currency hedge), or a hedge of a net investment in a foreign operation. At the inception of all hedging relationships, the Company formally documents the hedging relationship and its risk-management objective and strategy for undertaking the hedge, the hedging instrument, the item, the nature of the risk being hedged, how the hedging instrument's effectiveness in offsetting the hedged risk will be assessed, and a description of the method of measuring ineffectiveness. This process includes linking all derivatives that are designated as fair-value, cash-flow, or foreign-currency hedges to

**CATHAY GENERAL BANCORP AND SUBSIDIARIES**  
**NOTES TO CONSOLIDATED FINANCIAL STATEMENTS—(Continued)**

specific assets and liabilities on the balance sheet or to specific firm commitments or forecasted transactions. The Company also formally assesses, both at the hedge's inception and on an ongoing basis, whether the derivatives that are used in hedging transactions are highly effective in offsetting changes in fair values or cash flows of hedged items. When it is determined that a derivative is not highly effective as a hedge or that it has ceased to be a highly effective hedge, the Company discontinues hedge accounting prospectively.

The Company recognizes all derivatives on the balance sheet at fair value. Fair value is based on dealer quotes or quoted prices from instruments with similar characteristics. For derivatives designated as cash flow hedges, changes in fair value are recognized in other comprehensive income until the hedged item is recognized in earnings. For hedges designated as fair value hedges, changes in the fair value of derivatives are reflected in current earnings, together with changes in the fair value of the related hedged item, if the fair value hedge is highly effective as a hedge. The Company has received rights to acquire stock in the form of warrants as an adjunct to its high technology lending relationships. The warrants in public companies with a cashless exercise provisions qualify as derivatives under SFAS No. 133. Those warrants that qualify as derivatives are carried at fair value and are included in other assets on the consolidated balance sheets with the change in fair value included in current earnings.

*Income Taxes.* The provision for income taxes is based on income reported for financial statement purposes, and differs from the amount of taxes currently payable, since certain income and expense items are reported for financial statement purposes in different periods than those for tax reporting purposes.

The Company accounts for income taxes using the asset and liability approach, the objective of which is to establish deferred tax assets and liabilities for the temporary differences between the financial reporting basis and the tax basis of the Company's assets and liabilities at enacted tax rates expected to be in effect when such amounts are realized or settled. A valuation allowance is established for deferred tax assets if, based on the weight of available evidence, it is more likely than not that some portion or all of the deferred tax assets will not be realized.

*Comprehensive Income.* Comprehensive income is defined as the change in equity during a period from transactions and other events and circumstances from non-owner sources. Comprehensive income generally includes net income, foreign items, minimum pension liability adjustments, unrealized gains and losses on investments in securities available-for-sale, and cash flow hedges. Comprehensive income and its components are reported and displayed in the Company's consolidated statements of income and comprehensive income. Comprehensive income is a financial reporting concept and does not affect the Company's financial position or results of operations.

*Net Income per Common Share.* Earnings per share ("EPS") is computed on a basic and diluted basis. Basic EPS excludes dilution and is computed by dividing net income available to common stockholders by the weighted-average number of common shares outstanding for the period. Diluted EPS reflects the potential dilution that could occur if securities or other contracts to issue common stock were exercised or converted into common stock or resulted in the issuance of common stock that then shares in the earnings of the Company.

*Foreign Currency Translation.* The Company considers the functional currency of its foreign operations to be the United States dollar. Accordingly, the Company remeasures monetary assets and liabilities at year-end exchange rates, while nonmonetary items are remeasured at historical rates. Income and expense accounts are remeasured at the average rates in effect during the year, except for depreciation, which is remeasured to historical rates. Foreign currency transaction gains and losses are recognized in income in the period of occurrence.

*Reclassifications.* As of December 31, 2007, the Company reclassified the reserve for off-balance sheet credit commitments of \$4.6 million from the allowance for loan losses to other liabilities. Amounts presented prior to December 31, 2007 have been restated to conform to the current reporting period.

**CATHAY GENERAL BANCORP AND SUBSIDIARIES**  
**NOTES TO CONSOLIDATED FINANCIAL STATEMENTS—(Continued)**

*Statement of Cash Flows.* Cash and cash equivalents include short-term highly-liquid investments that generally have an original maturity of three months or less.

*Segment Information and Disclosures.* Accounting principles generally accepted in the United States of America establish standards to report information about operating segments in annual financial statements and require reporting of selected information about operating segments in interim reports to stockholders. It also establishes standards for related disclosures about products and services, geographic areas, and major customers. The Company has concluded it has one operating segment.

**Recent Accounting Pronouncements**

*SFAS No. 141, "Business Combinations (Revised 2007)."* SFAS 141R replaces SFAS 141, "Business Combinations," and applies to all transactions and other events in which one entity obtains control over one or more other businesses. SFAS 141R requires an acquirer, upon initially obtaining control of another entity, to recognize the assets, liabilities and any non-controlling interest in the acquiree at fair value as of the acquisition date. Contingent consideration is required to be recognized and measured at fair value on the date of acquisition rather than at a later date when the amount of that consideration may be determinable beyond a reasonable doubt. This fair value approach replaces the cost-allocation process required under SFAS 141 whereby the cost of an acquisition was allocated to the individual assets acquired and liabilities assumed based on their estimated fair value. SFAS 141R requires acquirers to expense acquisition-related costs as incurred rather than allocating such costs to the assets acquired and liabilities assumed, as was previously the case under SFAS 141. Under SFAS 141R, the requirements of SFAS 146, Accounting for Costs Associated with Exit or Disposal Activities," would have to be met in order to accrue for a restructuring plan in purchase accounting. Pre-acquisition contingencies are to be recognized at fair value, unless it is a non-contractual contingency that is not likely to materialize, in which case, nothing should be recognized in purchase accounting and, instead, that contingency would be subject to the probable and estimable recognition criteria of SFAS 5, "Accounting for Contingencies." SFAS 141R is expected to have a significant impact on the Company's accounting for business combinations closing on or after January 1, 2009.

*SFAS No. 155, "Accounting for Certain Hybrid Financial Instrument — an amendment of FASB Statements No. 133 and 140."* ("SFAS 155"). SFAS 155 amends SFAS 133, "Accounting for Derivative Instruments and Hedging Activities" and SFAS 140, "Accounting for Transfers and Servicing of Financial Assets and Extinguishments of Liabilities." SFAS 155 (i) permits fair value remeasurement for any hybrid financial instrument that contains an embedded derivative that otherwise would require bifurcation, (ii) clarifies which interest-only strips and principal-only strips are not subject to the requirements of SFAS 133, (iii) establishes a requirement to evaluate interests in securitized financial assets to identify interests that are freestanding derivatives or that are hybrid financial instruments that contain an embedded derivative requiring bifurcation, (iv) clarifies that concentrations of credit risk in the form of subordination are not embedded derivatives, and (v) amends SFAS 140 to eliminate the prohibition on a qualifying special purpose entity from holding a derivative financial instrument that pertains to a beneficial interest other than another derivative financial instrument. SFAS 155 was effective for the Company on January 1, 2007. The adoption of SFAS 155 did not have a significant impact on the Company's financial statements.

*SFAS No. 156, "Accounting for Servicing of Financial Assets — an amendment of FASB Statement No. 140"* ("SFAS 156"). SFAS 156 amends *SFAS 140*, "Accounting for Transfers and Servicing of Financial Assets and Extinguishments of Liabilities — a replacement of FASB Statement No. 125," by requiring, in certain situations, an entity to recognize a servicing asset or servicing liability each time it undertakes an obligation to service a financial asset by entering into a servicing contract. All separately recognized servicing assets and servicing liabilities are required to be initially measured at fair value. Subsequent measurement methods include

**CATHAY GENERAL BANCORP AND SUBSIDIARIES**  
**NOTES TO CONSOLIDATED FINANCIAL STATEMENTS—(Continued)**

the amortization method, whereby servicing assets or servicing liabilities are amortized in proportion to and over the period of estimated net servicing income or net servicing loss or the fair value method, whereby servicing assets or servicing liabilities are measured at fair value at each reporting date and changes in fair value are reported in earnings in the period in which they occur. If the amortization method is used, an entity must assess servicing assets or servicing liabilities for impairment or increased obligation based on the fair value at each reporting date. SFAS 156 was effective for the Company on January 1, 2007. The adoption of SFAS 156 did not have a significant impact on the Company's financial statements.

In September 2006, the FASB issued Statement No. 157, "Fair Value Measurements" ("SFAS 157"). SFAS 157 clarifies the definition of fair value, together with a framework for measuring fair value, and expands disclosures about fair value measurements. SFAS 157 emphasizes that fair value is a market-based measurement, not an entity-specific measurement and requires a fair value measurement should be determined based on the assumptions that market participants would use in pricing the asset or liability. Market participant assumptions include assumptions about the risk, the effect of a restriction on the sale or use of an asset, and the effect of a nonperformance risk for a liability. SFAS 157 is effective for financial statements issued for fiscal years beginning after November 15, 2007, and interim periods within those fiscal years. The Company does not expect a material impact on its consolidated financial statements from adoption of SFAS 157.

In February 2007, the FASB issued Statement No. 159, "The Fair Value Option for Financial Assets and Financial Liabilities" ("SFAS 159"). SFAS 159 permits a business entity to choose to measure financial instruments and certain other items at fair value to mitigate volatility in reported earnings caused by measuring financial instruments differently without having to apply complex hedge accounting provisions. The fair value option may be applied instrument by instrument, is irrevocable and is applied only to entire instruments. Following the initial fair value measurement date, a business entity shall report unrealized gains and losses on financial instruments for which the fair value option has been elected in earnings at each subsequent reporting date. SFAS 159 is effective for financial statements issued for fiscal years beginning after November 15, 2007, and interim periods within those fiscal years. The Company has not completed its analysis on whether to elect or not to elect the fair value option on the Company's consolidated financial statements at the date of adoption of SFAS 159.

*SFAS No. 160, "Noncontrolling Interest in Consolidated Financial Statements, an amendment of ARB Statement No. 51."* SFAS 160 amends Accounting Research Bulletin (ARB) No. 51, "Consolidated Financial Statements," to establish accounting and reporting standards for the non-controlling interest in a subsidiary and for the deconsolidation of a subsidiary. SFAS 160 clarifies that a non-controlling interest in a subsidiary, which is sometimes referred to as minority interest, is an ownership interest in the consolidated entity that should be reported as a component of equity in the consolidated financial statements. Among other requirements, SFAS 160 requires consolidated net income to be reported at amounts that include the amounts attributable to both the parent and the non-controlling interest. It also requires disclosure, on the face of the consolidated income statement, of the amounts of consolidated net income attributable to the parent and to the non-controlling interest. SFAS 160 is effective for the Company on January 1, 2009, and is not expected to have a significant impact on the Company's financial statements.

*SAB No. 109, "Written Loan Commitments Recorded at Fair Value Through Earnings."* SAB No. 109 supersedes SAB 105, "Application of Accounting Principles to Loan Commitments," and indicates that the expected net future cash flows related to the associated servicing of the loan should be included in the measurement of all written loan commitments that are accounted for at fair value through earnings. The guidance in SAB 109 is applied on a prospective basis to derivative loan commitments issued or modified in fiscal quarters beginning after December 15, 2007. SAB 109 is not expected to have a material impact on the Company's financial statements.



**CATHAY GENERAL BANCORP AND SUBSIDIARIES**  
**NOTES TO CONSOLIDATED FINANCIAL STATEMENTS—(Continued)**

*Emerging Issues Task Force (“EITF”) Issue No. 06-4, “Accounting for Deferred Compensation and Postretirement Benefit Aspects of Endorsement Split Dollar Life Insurance Arrangements.”* EITF 06-4 requires the recognition of a liability and related compensation expense for endorsement split-dollar life insurance policies that provide a benefit to an employee that extends to post-retirement periods. Under EITF 06-4, life insurance policies purchased for the purpose of providing such benefits do not effectively settle an entity’s obligation to the employee. Accordingly, the entity must recognize a liability and related compensation expense during the employee’s active service period based on the future cost of insurance to be incurred during the employee’s retirement. If the entity has agreed to provide the employee with a death benefit, then the liability for the future death benefit should be recognized by following the guidance in SFAS 106, “Employer’s Accounting for Postretirement Benefits Other Than Pensions.” The Company expects to adopt EITF 06-4 effective as of January 1, 2008. The amount of the adjustment is not expected to be significant.

**2. Business Combinations**

The Company completed two acquisitions in 2006 and one in 2007 that have all been accounted using the purchase method of accounting. Accordingly, all assets and liabilities were adjusted to and recorded at their estimated fair values as of the acquisition date. The excess of purchase price over fair value of net assets acquired, if identifiable, was recorded as a premium on purchased deposits, and if not identifiable, was recorded as goodwill. The estimated tax effect of differences between tax bases and fair value has been reflected in deferred income taxes. The following table presents information on acquisitions consummated in 2006 and 2007:

	<u>United Heritage Bank</u>	<u>New Asia Bancorp</u>	<u>Great Eastern Bank</u>
		(In thousands)	
Acquisition Date . . . . .	March 31, 2007	October 18, 2006	April 7, 2006
<b>Assets Acquired:</b>			
Cash, cash equivalents and short-term investment . . .	\$ 5,745	\$ 7,467	\$ 30,475
Securities available-for-sale . . . . .	14,305	11,394	61,772
Loans, net . . . . .	37,681	115,161	213,841
Premises and equipment, net . . . . .	432	7,851	20,348
OREO, net . . . . .	—	355	—
Goodwill . . . . .	3,878	10,765	66,461
Core deposit intangible . . . . .	341	1,505	6,566
Other assets . . . . .	2,371	2,620	7,670
Total assets acquired . . . . .	<u>64,753</u>	<u>157,118</u>	<u>407,133</u>
<b>Liabilities Assumed:</b>			
Deposits . . . . .	54,166	114,440	294,047
Advances from FHLB . . . . .	—	4,500	—
Other liabilities . . . . .	1,187	14,810	12,113
Total liabilities assumed . . . . .	<u>55,353</u>	<u>133,750</u>	<u>306,160</u>
<b>Net Assets Acquired</b> . . . . .	<u>\$ 9,400</u>	<u>\$ 23,368</u>	<u>\$ 100,973</u>
Cash paid . . . . .	\$ 9,400	\$ 12,907	\$ 56,285
Fair value of common stock issued . . . . .	—	10,461	44,688
Total consideration paid . . . . .	<u>\$ 9,400</u>	<u>\$ 23,368</u>	<u>\$ 100,973</u>

On April 7, 2006, the Company purchased through a tender offer 84.1% of the common stock of Great Eastern Bank (“GEB”) for cash of \$40.2 million and 1,181,164 shares of the Company’s common stock valued at \$44.7 million. The measurement date for the value of the shares of the Company’s common stock issued was March 31, 2006, the earliest date on which the number of shares to be issued became fixed. Following regulatory



**CATHAY GENERAL BANCORP AND SUBSIDIARIES**  
**NOTES TO CONSOLIDATED FINANCIAL STATEMENTS—(Continued)**

approval and a special shareholders meeting of GEB, the merger of GEB into the Bank was completed on May 15, 2006, and the remaining 15.9% of GEB's common shares was purchased for cash of \$16.1 million. The Company made this acquisition to expand its presence in New York City. The assets acquired and liabilities assumed were recorded by the Company at their fair values at April 7, 2006 when 84.1% of GEB's stock was acquired. Because the second step of the acquisition was completed on May 15, 2006, shortly after the acquisition of 84.1% of GEB, the fair values as of April 7, 2006 were used to record both steps of the acquisition.

On October 18, 2006 the Company completed the acquisition of Chicago-based New Asia Bancorp ("NAB") for cash of \$12.9 million and 291,165 shares of the Company's common stock valued at \$10.5 million. The Company made this acquisition to expand into the Midwest.

On March 31, 2007, the Company completed the acquisition of New Jersey-based United Heritage Bank ("UHB"), a one branch bank in Edison, New Jersey, to expand into the New Jersey market. The purchase price was \$9.4 million in cash.

Loans acquired in 2006 as part of the GEB and NAB acquisitions that were determined to be impaired and therefore within the scope of Statement of Position (SOP) 03-3, "Accounting for Certain Loans or Debt Securities Acquired in a Transfer" were recorded at their net realizable value of \$2.4 million without any allocation of the allowance for loan losses. The remainder of the loan portfolio was comprised of loans not considered to be impaired and therefore excluded from the scope of SOP 03-3. No loans acquired as part of the acquisition of UHB in 2007 were determined to be impaired.

For each acquisition, we developed an integration plan for the consolidated company that addressed, among other things, requirements for staffing, systems platforms, branch locations, and other facilities. The established plans are evaluated regularly during the integration process and modified as required. Merger and integration expenses are summarized in the following primary categories: (i) severance and employee-related charges; (ii) system conversion and integration costs, including contract termination charges; (iii) asset write-downs, lease termination costs for abandoned space and other facilities-related costs; and (iv) other charges. Other charges include investment banking fees, legal fees, other professional fees relating to due diligence activities and expenses associated with preparation of securities filings, as appropriate. Costs associated with exiting activities and without future economic benefit were included in the allocation of the purchase price at the acquisition date based on our formal integration plans.

The following table presents the activity in the merger-related liability account that was allocated to the purchase price:

	<u>Severance and Employee- related</u>	<u>Asset Write- downs</u>	<u>Legal and Professional Fees</u>	<u>Lease Liability</u>	<u>Total</u>
	(In thousands)				
Balance at December 31, 2005 . . . . .	\$ —	\$ —	\$ —	\$ 396	\$ 396
Acquisitions . . . . .	1,213	130	1,404	536	3,283
Non-cash write-downs and other . . . . .	—	(130)	—	—	(130)
Cash outlays . . . . .	<u>(1,176)</u>	<u>—</u>	<u>(1,399)</u>	<u>(154)</u>	<u>(2,729)</u>
Balance at December 31, 2006 . . . . .	<u>37</u>	<u>0</u>	<u>5</u>	<u>778</u>	<u>820</u>
Acquisitions . . . . .	300	17	421	—	738
Non-cash write-downs and other . . . . .	—	(17)	—	—	(17)
Cash outlays . . . . .	<u>(337)</u>	<u>—</u>	<u>(426)</u>	<u>(172)</u>	<u>(935)</u>
Balance at December 31, 2007 . . . . .	<u>\$ —</u>	<u>\$ —</u>	<u>\$ —</u>	<u>\$ 606</u>	<u>\$ 606</u>

**CATHAY GENERAL BANCORP AND SUBSIDIARIES**  
**NOTES TO CONSOLIDATED FINANCIAL STATEMENTS—(Continued)**

In accordance with SFAS No. 142, “Goodwill and Other Intangible Assets,” goodwill will not be expensed over a fixed period of time, but will be tested for impairment on an annual basis. None of the goodwill is expected to be deductible for income tax purposes. Core deposit intangibles are amortized over their estimated useful life to their estimated residual value in proportion to the economic benefits consumed. Amortization expense for the core deposit intangible was \$7.1 million for 2007, \$6.5 million for 2006, and \$6.0 million for 2005. Accumulated amortization was \$25.1 million at December 31, 2007, and \$18.3 million at December 31, 2006.

Goodwill increased \$77.3 million in 2006 due to the acquisitions of GEB and NAB and increased \$3.1 million in 2007 primarily due to the acquisition of UHB. The goodwill balance was \$319.9 million as of December 2007 and \$316.8 million as of December 31, 2006.

In May 2006, the Company purchased an additional 145,000 shares of the stock of Broadway Financial Corporation (the “BFC”), which is headquartered in Los Angeles, California, for \$1.7 million, thereby increasing its total ownership of BFC to 215,000 shares, or 13.1%. These shares have not been registered under the Securities Act of 1933 and may not be sold, offered for sale, pledged or hypothecated in the absence of an effective registration or an applicable exemption to registration. The Company accounts for the BFC investment on the cost method due to the restricted nature of the shares and the less than 20% ownership. As of December 31, 2007, the investment in BFC totaled \$1.9 million, net of a \$746,000 other-than-temporary impairment write-down in 2007, which amount is included in other assets.

**3. Cash and Cash Equivalents**

The Company manages its cash and cash equivalents, which consist of cash on hand, amounts due from banks, federal funds sold, and short-term investments with original maturity of three months or less, based upon the Company’s operating, investment, and financing activities. For the purpose of reporting cash flows, these same accounts are included in cash and cash equivalents.

The Company is required to maintain reserves with the Federal Reserve Bank. Reserve requirements are based on a percentage of deposit liabilities. The average reserve balances required were \$3.5 million for 2007 and \$3.5 million for 2006. At December 31, 2006, the Company maintained \$14.2 million in deposits with two other banks under the terms of a loan participation agreement and such amounts are reported in short-term investments. These deposits were withdrawn during 2007.

The following table sets forth information with respect to federal funds sold:

	<u>2007</u>	<u>2006</u>
	(In thousands)	
Balance, December 31 . . . . .	\$ —	\$18,000
Annualized weighted-average interest rate, December 31 . . . . .	0.00%	5.07%
Average amount outstanding during the year (1) . . . . .	\$ 17,990	\$ 4,340
Weighted-average interest rate for the year . . . . .	4.93%	4.49%
Maximum amount outstanding at any month end . . . . .	\$111,000	\$22,000

(1) Average balance was computed using daily averages.

**CATHAY GENERAL BANCORP AND SUBSIDIARIES**  
**NOTES TO CONSOLIDATED FINANCIAL STATEMENTS—(Continued)**

**4. Securities Purchased under Agreements to Resell**

Securities purchased under agreements to resell are usually collateralized by U.S. government agency and mortgage-backed securities. The counter-parties to these agreements are nationally recognized investment banking firms that meet credit requirements of the Company and with whom a master repurchase agreement has been duly executed. As of December 31, 2007, the Company entered into nine long-term resale agreements totaling \$450.0 million. The agreements have terms of ten years with interest rates ranging from 7.15%, to 8.30%. The counterparty has the right to a quarterly call. Among these agreements, \$150.0 million are callable after the first year and \$300.0 million are callable after the first three months. When the callable term starts if certain conditions are met, there may be no interest earned for those days when the certain conditions are met. In addition to long-term agreements, the Company entered into a \$66.1 million short term resale agreement at a weighted rate of 4.55% that matured in January 2008.

Securities purchased under agreements to resell were \$516.1 million at an annualized weighted average interest rate of 7.55% at December 31, 2007. There were no securities purchased under agreements to resell during 2006. The following table sets forth information with respect to securities purchased under resale agreements.

	<b>2007</b>	<b>2006</b>
	<b>(In thousands)</b>	
Balance, December 31 . . . . .	\$516,100	\$—
Annualized weighted-average interest rate, December 31 . . . . .	7.55%	—
Average amount outstanding during the year (1) . . . . .	\$300,788	\$—
Weighted-average interest rate for the year . . . . .	7.79%	—
Maximum amount outstanding at any month end . . . . .	\$516,100	\$—

(1) Average balance was computed using daily averages.

For those securities obtained under the resale agreements, the collateral is either held by a third party custodian or by the counter-party and is segregated under written agreements that recognize the Company's interest in the securities. Interest income associated with securities purchased under resale agreements totaled \$23.4 million for 2007, zero for 2006, and \$3,000 for 2005.

**CATHAY GENERAL BANCORP AND SUBSIDIARIES**  
**NOTES TO CONSOLIDATED FINANCIAL STATEMENTS—(Continued)**

**5. Securities**

*Securities Available-for-Sale.* The following table reflects the amortized cost, gross unrealized gains, gross unrealized losses, and fair values of securities available-for-sale as of December 31, 2007, and December 31, 2006:

	<u>Amortized Cost</u>	<u>Gross Unrealized Gains</u>	<u>Gross Unrealized Losses</u>	<u>Fair Value</u>
	(In thousands)			
<b>2007</b>				
U.S. government sponsored entities	\$ 532,894	\$ 1,735	\$ 19	\$ 534,610
State and municipal securities	33,657	388	24	34,021
Mortgage-backed securities	1,320,963	9,920	5,835	1,325,048
Commercial mortgage-backed securities	9,189	—	271	8,918
Collateralized mortgage obligations	215,015	89	3,867	211,237
Asset-backed securities	603	—	2	601
Corporate bonds	126,535	—	841	125,694
Preferred stock of government sponsored entities	34,750	403	2,785	32,368
Foreign corporate bonds	75,000	168	—	75,168
Total	<u>\$2,348,606</u>	<u>\$12,703</u>	<u>\$13,644</u>	<u>\$2,347,665</u>
<b>2006</b>				
U.S. treasury securities	\$ 994	\$ —	\$ 1	\$ 993
U.S. government sponsored entities	364,988	67	3,556	361,499
State and municipal securities	54,843	769	80	55,532
Mortgage-backed securities	549,150	687	15,070	534,767
Commercial mortgage-backed securities	20,554	—	588	19,966
Collateralized mortgage obligations	251,997	46	6,417	245,626
Asset-backed securities	783	—	3	780
Corporate bonds	206,008	325	396	205,937
Preferred stock of government sponsored entities	19,350	2,660	—	22,010
Foreign corporate bonds	75,000	126	13	75,113
Total	<u>\$1,543,667</u>	<u>\$ 4,680</u>	<u>\$26,124</u>	<u>\$1,522,223</u>

The amortized cost and fair value of securities available-for-sale at December 31, 2007, by contractual maturities are shown below, except for mortgage-backed securities, collateralized mortgage obligations, and equity securities which are shown by expected maturities. Actual maturities may differ from contractual maturities because borrowers may have the right to call or repay obligations with or without call or repayment penalties.

	<u>Amortized Cost</u>	<u>Fair Value</u>
	(In thousands)	
Due in one year or less	\$ 9,252	\$ 9,260
Due after one year through five years	552,983	554,617
Due after five years through ten years	231,026	230,744
Due after ten years (1)	1,555,345	1,553,044
Total	<u>\$2,348,606</u>	<u>\$2,347,665</u>

(1) Equity securities are reported in this category.

**CATHAY GENERAL BANCORP AND SUBSIDIARIES**  
**NOTES TO CONSOLIDATED FINANCIAL STATEMENTS—(Continued)**

Proceeds from sales, calls, and repayments of securities available-for-sale were \$1.28 billion during 2007, \$369.4 million during 2006, and \$555.5 million during 2005. In 2007, gains of \$2.9 million and losses of \$2.1 million were realized on sales and calls of securities available-for-sale compared with \$259,000 in gains and \$58,000 in losses realized in 2006, and \$3.1 million in gains and \$1.6 million in losses realized in 2005.

Declines in the fair value of available-for-sale securities below their cost that are deemed to be other than temporary are reflected in earnings as realized losses. In estimating other-than-temporary impairment losses, management considers, among other things, (i) the length of time and the extent to which the fair value has been less than cost, (ii) the financial condition and near-term prospects of the issuer, and (iii) the intent and ability of the Company to retain its investment in the issuer for a period of time sufficient to allow for any anticipated recovery in fair value. The new cost basis is not changed for subsequent recoveries in fair value.

The Company periodically evaluates its investments for other-than-temporary impairment. The Company has investments in perpetual floating rate preferred securities issued by Freddie Mac and Fannie Mae with an aggregate par value of \$38 million as of December 31, 2007, and \$25 million as of December 31, 2006. Based on an evaluation of the length of time and extent to which the market value of the Bank's portfolio of preferred stock has been less than market and the financial condition and near-term prospects of the issuers, the Bank recorded other-than-temporary impairment charges of zero in 2007, \$35,000 in 2006, and \$115,000 in 2005 to write down the value of these securities to their market value. In the first quarter of 2007, the Company sold 200,000 shares of its Freddie Mac preferred stock which had been written down by \$2.4 million in 2004 and recorded a gain of \$2.2 million.

Between 2002 and 2004, the Company purchased a number of collateralized mortgage obligations comprised of interests in non-agency guaranteed residential mortgages. At December 31, 2007, the remaining par value of these securities was \$198.6 million which represents 8.5% of the fair value of the Company's securities available-for-sale and 1.9% of the Company's total assets. At December 31, 2007, the unrealized loss for these securities was \$3.9 million which represented 1.9% of the par amount of these non-agency guaranteed residential mortgages. Based on the Company's analysis at December 31, 2007, there was no "other-than-temporary" impairment in these securities due to the low loan to value ratio for the loan underlying these securities, the credit support provided by junior tranches of these securitizations and the continued AAA rating of these securities. The Company has the ability and intent to hold the securities, including the non-agency collateralized mortgage obligations securities discussed above with unrealized losses of \$3.9 million and \$1.33 billion of agency mortgaged back securities with unrealized losses of \$5.8 million, for a period of time sufficient for a recovery of cost for those issues with unrealized losses.

The temporarily impaired securities represent 30.6% of the fair value of the Company's securities as of December 31, 2007. Unrealized losses for securities with unrealized losses for less than twelve months represent 2.3%, and securities with unrealized losses for twelve months or more represent 1.7% of the historical cost of these securities and generally resulted from increases in interest rates subsequent to the date that these securities were purchased. Except for one corporate bond issue with fair value of \$132,000, all of these securities are investment grade, as of December 31, 2007. At December 31, 2007, 102 issues of securities had unrealized losses for 12 months or longer and 30 issues of securities had unrealized losses of less than 12 months.

**CATHAY GENERAL BANCORP AND SUBSIDIARIES**  
**NOTES TO CONSOLIDATED FINANCIAL STATEMENTS—(Continued)**

At December 31, 2007, management believes the impairment is temporary and, accordingly, no impairment loss has been recognized in the Company's consolidated statements of income. The table below shows the fair value, unrealized losses, and number of issuances as of December 31, 2007, of the temporarily impaired securities in the Company's available-for-sale securities portfolio:

**Temporarily Impaired Securities as of December 31, 2007**

Description of securities	Less than 12 months			12 months or longer			Total		
	Fair Value	Unrealized Losses	No. of Issuances	Fair Value	Unrealized Losses	No. of Issuances	Fair Value	Unrealized Losses	No. of Issuances
(Dollars in thousands)									
U.S. government sponsored entities . . . .	\$ 481	\$ 19	2	\$ —	\$ —	—	\$ 481	\$ 19	2
State and municipal securities . . . . .	—	—	—	1,106	24	2	1,106	24	2
Mortgage-backed securities . . . . .	980	5	7	377,751	5,830	72	378,731	5,835	79
Commercial mortgage-backed securities . . . .	—	—	—	8,918	271	1	8,918	271	1
Collateralized mortgage obligations . . . . .	16,128	166	5	170,562	3,701	26	186,690	3,867	31
Asset-backed securities . . . . .	525	1	1	76	1	1	601	2	2
Corporate bonds . . . . .	125,195	841	11	—	—	—	125,195	841	11
Preferred stock of government sponsored entities . . . . .	17,590	2,785	4	—	—	—	17,590	2,785	4
Total . . . . .	<u>\$160,899</u>	<u>\$3,817</u>	<u>30</u>	<u>\$558,413</u>	<u>\$9,827</u>	<u>102</u>	<u>\$719,312</u>	<u>\$13,644</u>	<u>132</u>

Securities having a carrying value of \$1.88 billion at December 31, 2007, and \$884.8 million at December 31, 2006, were pledged to secure public deposits, other borrowings, treasury tax and loan, Federal Home Loan Bank advances, and securities sold under agreements to repurchase.

**6. Loans**

Most of the Company's business activity is predominately with Asian customers located in Southern and Northern California; New York City; Houston and Dallas, Texas; Seattle, Washington; Boston, Massachusetts; Chicago, Illinois; and Edison, New Jersey. The Company has no specific industry concentration, and generally its loans are collateralized with real property or other pledged collateral of the borrowers. Loans are generally expected to be paid off from the operating profits of the borrowers, refinancing by another lender, or through sale by the borrowers of the secured collateral.



**CATHAY GENERAL BANCORP AND SUBSIDIARIES**  
**NOTES TO CONSOLIDATED FINANCIAL STATEMENTS—(Continued)**

The components of loans in the consolidated balance sheets as of December 31, 2007, and December 31, 2006, were as follows:

	<u>2007</u>	<u>2006</u>
	(In thousands)	
<b>Type of Loans:</b>		
Commercial loans .....	\$1,435,861	\$1,243,756
Residential mortgage loans .....	555,703	455,949
Commercial mortgage loans .....	3,762,689	3,226,658
Equity lines .....	108,004	118,473
Real estate construction loans .....	799,230	685,206
Installment loans .....	15,099	13,257
Other loans .....	7,059	4,247
Gross loans .....	<u>6,683,645</u>	<u>5,747,546</u>
Less:		
Allowance for loan losses .....	(64,983)	(60,220)
Unamortized deferred loan fees .....	<u>(10,583)</u>	<u>(11,984)</u>
Net loans .....	<u>\$6,608,079</u>	<u>\$5,675,342</u>

There were no loans held for sale as of December 31, 2007, and December 31, 2006. At December 31, 2007, all of the Company's eligible real estate loans were pledged to the Federal Home Loan Bank of San Francisco under its blanket lien program.

Loans serviced for others as of December 31, 2007, totaled \$245.5 million and were comprised of \$61.4 million of commercial loans, \$66.6 million of commercial real estate loans, \$116.0 million in construction loans, and \$1.5 million of residential mortgages.

The Company has entered into transactions with its directors, executive officers, or principal holders of its equity securities, or the associates of such persons ("Related Parties"). Such transactions were made in the ordinary course of business on substantially the same terms and conditions, including interest rates and collateral, as those prevailing at the same time for comparable transactions with customers who are not related parties. In management's opinion, these transactions did not involve more than normal credit risk or present other unfavorable features. All loans to Related Parties were current as of December 31, 2007. An analysis of the activity with respect to loans to Related Parties for the years indicated is as follows:

	<u>December 31,</u>	
	<u>2007</u>	<u>2006</u>
	(In thousands)	
Balance at beginning of year .....	\$ 66,871	\$ 106,433
Additional loans made .....	238,980	128,482
Payment received .....	<u>(169,969)</u>	<u>(168,044)</u>
Balance at end of year .....	<u>\$ 135,882</u>	<u>\$ 66,871</u>

**CATHAY GENERAL BANCORP AND SUBSIDIARIES**  
**NOTES TO CONSOLIDATED FINANCIAL STATEMENTS—(Continued)**

The allowance for loan losses and the reserve for off-balance sheet credit commitments are significant estimates that can and do change based on management's process in analyzing the loan portfolio and on management's assumptions about specific borrowers and applicable economic and environmental conditions, among other factors. An analysis of the activity in the allowance for credit losses for the years indicated is as follows:

	December 31,		
	2007	2006	2005
	(In thousands)		
<b>Allowance for Loan Losses</b>			
Balance at beginning of year . . . . .	\$ 60,220	\$56,438	\$58,832
Provision/(reversal) for credit losses . . . . .	11,000	2,000	(500)
Transfers to reserve for off-balance sheet credit commitments . . . . .	(107)	(656)	235
Loans charged off . . . . .	(10,074)	(2,030)	(5,215)
Recoveries of charged off loans . . . . .	3,512	1,315	3,086
Allowance from acquisitions . . . . .	432	3,153	—
Balance at end of year . . . . .	<u>\$ 64,983</u>	<u>\$60,220</u>	<u>\$56,438</u>
<b>Reserve for Off-balance Sheet Credit Commitments</b>			
Balance at beginning of year . . . . .	\$ 4,469	\$ 3,813	\$ 4,048
Provision (reversal) for credit losses/transfers . . . . .	107	656	(235)
Balance at end of year . . . . .	<u>\$ 4,576</u>	<u>\$ 4,469</u>	<u>\$ 3,813</u>

The Company had identified impaired loans with a recorded investment of approximately \$70.0 million as of December, 2007, \$22.3 million as of December 31, 2006, and \$15.8 million as of December 31, 2005. The average balance of impaired loans was \$46.0 million for 2007, \$20.5 million for 2006, and \$15.6 million for 2005. Interest collected on impaired loans totaled \$3.7 million in 2007, \$0.9 million in 2006, and \$0.2 million in 2005. The Bank recognizes interest income on impaired loans based on its existing method of recognizing interest income on non-accrual loans. The following tables present impaired loans and the related allowance as of the dates indicated:

	At December 31,	
	2007	2006
	(In thousands)	
Balance of impaired loans with no allocated allowance . . . . .	\$50,249	\$10,522
Balance of impaired loans with an allocated allowance . . . . .	19,701	11,800
Total recorded investment in impaired loans . . . . .	<u>\$69,950</u>	<u>\$22,322</u>
Amount of the allowance allocated to impaired loans . . . . .	<u>\$ 4,937</u>	<u>\$ 4,310</u>

The impaired loans included in the table above were comprised of \$6.7 million in commercial loans and \$63.3 million in real estate loans as of December 31, 2007, and were comprised of \$14.4 million in commercial loans and \$7.9 million in real estate loans as of December 31, 2006.

Accruing loans past due 90 days or more were \$9.3 million at December 31, 2007, \$8.0 million at December 31, 2006, and \$2.1 million at December 31, 2005.

**CATHAY GENERAL BANCORP AND SUBSIDIARIES**  
**NOTES TO CONSOLIDATED FINANCIAL STATEMENTS—(Continued)**

The following is a summary of non-accrual loans as of December 31, 2007, 2006, and 2005 and the related net interest foregone for the years then ended:

	<b>2007</b>	<b>2006</b>	<b>2005</b>
	(In thousands)		
<b>Non-accrual Loans</b> .....	\$58,275	\$22,322	\$15,799
Contractual interest due .....	5,324	1,851	1,308
Interest recognized .....	2,756	851	157
Net interest foregone .....	\$ 2,568	\$ 1,000	\$ 1,151

During the fourth quarter of 2006, the Company recognized \$1.47 million of interest income, which is not reflected in the table above for 2006 amounts, from the full payoff of a loan that had been on non-accrual status since 2004. As of December 31, 2007, there were no commitments to lend additional funds to those borrowers whose loans have been restructured, were considered impaired, or were on non-accrual status.

Approximately \$3.0 million of loans acquired in the acquisition of Great Eastern Bank and New Asia Bank had evidence of deterioration of credit quality since origination and it was probable that all contractually required payments receivable would not be collected on these loans. These loans were recorded at their fair value of \$2.4 million with no associated allowance for loan losses in accordance with AICPA Statement of Position (“SOP”) 03-3, “Accounting for Certain Loans or Debt Securities Acquired in a Transfer.” No loans acquired as part of the acquisition of UHB were determined to be impaired and therefore no loans were within the scope of SOP 03-3. Additional disclosures required by SOP 03-3 are not provided because the amounts are not significant.

As of December 31, 2007, the Company has one aircraft leveraged lease in a Boeing 737, which is leased to Continental Airlines until 2012, with a book value of \$4.7 million. As of December 31, 2007, the aircraft was subject to \$7.7 million of third-party financing in the form of long-term debt that provides for no recourse against the Company and is secured by a first lien on the aircraft. The residual value at the end of the lease term is estimated to be \$1.9 million based on an independent updated appraisal. For Federal income tax purposes, the Company has the benefit of tax deductions for depreciation on the entire leased asset and for interest paid on the long-term debt. Deferred taxes are provided to reflect the temporary differences associated with the leveraged lease.

The Company’s investment in the leveraged lease at December 31, 2007, was comprised of rentals receivable, net of the principal and interest on the non-recourse debt, of \$3.4 million, estimated residual value of \$1.9 million, and deferred income of \$0.4 million. Total deferred tax liabilities were \$5.8 million at December 31, 2007. No income was recorded on the Continental Airlines leveraged lease during the three years from 2005 to 2007. Through December 31, 2007, Continental Airlines had made all scheduled lease payments and had performed in accordance with its contractual terms.

**7. Other Real Estate Owned**

As of December 31, 2007, other real estate owned consisted of five properties with a net carrying value of \$16.1 million compared with a net carrying value of \$5.3 million at December 31, 2006.

**CATHAY GENERAL BANCORP AND SUBSIDIARIES**  
**NOTES TO CONSOLIDATED FINANCIAL STATEMENTS—(Continued)**

An analysis of the activity in the valuation allowance for other real estate losses for the years ended on December 31, 2007, 2006, and 2005 is as follows:

	<u>2007</u>	<u>2006</u>	<u>2005</u>
	(In thousands)		
Balance, beginning of year . . . . .	\$ 283	\$—	\$—
Provision for losses . . . . .	210	283	—
OREO disposal . . . . .	(283)	—	—
Balance, end of year . . . . .	<u>\$ 210</u>	<u>\$283</u>	<u>\$—</u>

The following table presents the components of other real estate owned expense (income) for the year ended:

	<u>2007</u>	<u>2006</u>	<u>2005</u>
	(In thousands)		
Operating expense . . . . .	\$153	\$344	\$ 109
Provision for losses . . . . .	210	283	—
Net gain on disposal . . . . .	(29)	(31)	(155)
Total other real estate owned expense (income) . . . . .	<u>\$334</u>	<u>\$596</u>	<u>\$ (46)</u>

**8. Investments in Affordable Housing**

The Company has invested in certain limited partnerships that were formed to develop and operate housing for lower-income tenants throughout the United States. The Company's investments in these partnerships were \$94.0 million at December 31, 2007, and \$87.3 million at December 31, 2006. At December 31, 2007, six of the limited partnerships and at December 31, 2006, five of the limited partnerships in which the Company has an equity interest were determined to be variable interest entities for which the Company is the primary beneficiary. The consolidation of these limited partnerships in the Company's consolidated financial statements increased total assets and liabilities by \$22.5 million at December 31, 2007, and by \$21.0 million at December 31, 2006. Other borrowings for affordable housing limited partnerships were \$19.6 million at December 31, 2007 and \$20.0 million at December 31, 2006; recourse is limited to the assets of the limited partnerships. Unfunded commitments for affordable housing limited partnerships of \$19.2 million as of December 31, 2007, and \$21.3 million as of December 31, 2006 were recorded under other liabilities.

Each of the partnerships must meet regulatory requirements for affordable housing for a minimum 15-year compliance period to fully utilize the tax credits. If the partnerships cease to qualify during the compliance period, the credits may be denied for any period in which the projects are not in compliance and a portion of the credits previously taken is subject to recapture with interest. The remaining tax credits to be utilized over a multiple-year period are \$69.9 million for Federal and \$1.9 million for state at December 31, 2007. The Company's usage of tax credits approximated \$8.4 million in 2007, \$7.7 million in 2006, and \$5.2 million in 2005. For the year ended December 31, operations of investments in affordable housing resulted in pretax losses of \$6.6 million for 2007, \$5.4 million for 2006, and \$4.0 million for 2005. Losses in excess of the Bank's investment in two limited partnerships have not been recorded in the Company's consolidated financial statements because the Company had fully satisfied all capital commitments required under the respective limited partnership agreements.

**CATHAY GENERAL BANCORP AND SUBSIDIARIES**  
**NOTES TO CONSOLIDATED FINANCIAL STATEMENTS—(Continued)**

**9. Premises and Equipment**

Premises and equipment consisted of the following at December 31, 2007, and December 31, 2006:

	<u>2007</u>	<u>2006</u>
	(In thousands)	
Land and land improvements . . . . .	\$ 31,468	\$33,794
Building and building improvements . . . . .	32,052	31,037
Furniture, fixtures and equipment . . . . .	25,730	23,393
Leasehold Improvement . . . . .	12,196	9,644
Construction in process . . . . .	5,992	1,826
	<u>107,438</u>	<u>99,694</u>
Less: Accumulated depreciation/amortization . . . . .	30,590	26,760
Premises and equipment, net . . . . .	<u>\$ 76,848</u>	<u>\$72,934</u>

The amount of depreciation/amortization included in operating expense was \$4.3 million in 2007, \$3.8 million in 2006, and \$3.8 million in 2005.

**10. Deposits**

The following table displays deposit balances as of December 31, 2007, and December 31, 2006:

	<u>2007</u>	<u>2006</u>
	Amount	Amount
	(Dollars in thousands)	
Demand . . . . .	\$ 785,364	\$ 781,492
NOW accounts . . . . .	231,583	239,589
Money market accounts . . . . .	681,783	657,689
Saving accounts . . . . .	331,316	358,827
Time deposits . . . . .	4,248,321	3,637,709
Total . . . . .	<u>\$6,278,367</u>	<u>\$5,675,306</u>

Time deposits outstanding as of December 31, 2007, mature as follows.

	<u>2008</u>	<u>2009</u>	<u>2010</u>	<u>2011</u>	<u>2012</u>	<u>Thereafter</u>	<u>Total</u>
	(In thousands)						
Time deposits, \$100,000 and over . . . .	\$2,885,058	\$42,167	\$ 8,504	\$691	\$650	\$—	\$2,937,070
Other time deposits . . . . .	1,280,379	23,098	7,335	302	123	14	1,311,251
	<u>\$4,165,437</u>	<u>\$65,265</u>	<u>\$15,839</u>	<u>\$993</u>	<u>\$773</u>	<u>\$ 14</u>	<u>\$4,248,321</u>

**CATHAY GENERAL BANCORP AND SUBSIDIARIES**  
**NOTES TO CONSOLIDATED FINANCIAL STATEMENTS—(Continued)**

Accrued interest payable on customer deposits was \$20.4 million at December 31, 2007, and \$16.7 million at December 31, 2006. The following table summarizes the interest expense on deposits by account type for the years ended December 31, 2007, 2006, and 2005:

	Year Ended December 31,		
	2007	2006	2005
	(In thousands)		
Interest bearing demand .....	\$ 2,823	\$ 2,796	\$ 1,492
Money market accounts .....	21,531	16,145	7,537
Saving accounts .....	3,258	3,416	1,992
Time deposits .....	181,891	137,734	81,587
Total .....	<u>\$209,503</u>	<u>\$160,091</u>	<u>\$92,608</u>

**11. Borrowed Funds**

*Federal Funds Purchased.* Federal funds purchased were \$41.0 million at December 31, 2007, and \$50.0 million at December 31, 2006. The table below provides comparative data for federal funds purchased:

	December 31,		
	2007	2006	2005
	(Dollars in thousands)		
Average amount outstanding during the year (1) .....	\$32,190	\$43,407	\$ 43,981
Maximum amount outstanding at month-end (2) .....	98,000	75,000	119,000
Balance, December 31 .....	41,000	50,000	119,000
Rate at year-end .....	4.00%	5.31%	4.21%
Weighted-average interest rate for the year .....	5.01%	5.06%	3.37%

- (1) Average balances were computed using daily averages.  
(2) Highest month-end balances were September 2007, April 2006 and December 2005.

*Securities Sold under Agreements to Repurchase.* Securities sold under agreements to repurchase were \$1.4 billion with a weighted average rate of 3.57% at December 31, 2007, compared to \$400.0 million with a weighted average rate of 4.40% at December 31, 2006. Seventeen floating-to-fixed rate agreements totaling \$900.0 million are with initial floating rates for a period of time ranging from six months to one year, with the floating rates ranging from the three-month LIBOR minus 100 basis points to the three-month LIBOR minus 340 basis points. Thereafter, the rates are fixed for the remainder of the term, with interest rates ranging from 4.29% to 5.07%. After the initial floating rate term, the counterparties have the right to terminate the transaction at par at the fixed rate reset date and quarterly thereafter. Eight fixed-to-floating rate agreements totaling \$400.0 million are with initial fixed rates ranging from 2.70% and 3.50% with initial fixed rate terms ranging from six months to one year. For the remainder of the seven year term, the rates float at 8% minus the three-month LIBOR rate with a maximum rate ranging from 3.50% to 3.75% and minimum rate of 0.0%. After the initial fixed rate term, the counterparties have the right to terminate the transaction at par at the floating rate reset date and quarterly thereafter. In addition, there were three short term repurchase agreements totaling \$91.0 million which matured before February 1, 2008, with a weighted average interest rate of 5.37% at December 31, 2007. At December 31, 2007, included in long-term transactions are nine repurchase agreements totaling \$450.0 million that were callable but which had not been called. Two repurchase agreements of \$50.0 million each have fixed interest rates at 4.75% and 4.79% until their final maturities in March 2011. Seven repurchase agreements of \$50.0 million each have fixed interest rates ranging from 4.29% to 4.61%, until their final maturities in the first half of 2014.



**CATHAY GENERAL BANCORP AND SUBSIDIARIES**  
**NOTES TO CONSOLIDATED FINANCIAL STATEMENTS—(Continued)**

These transactions are accounted for as collateralized financing transactions and recorded at the amounts at which the securities were sold. The Company may have to provide additional collateral for the repurchase agreements, as necessary. The underlying collateral pledged for the repurchase agreements consists of U.S. government agency security debt and mortgage-backed securities with a fair value of \$1.5 billion as of December 31, 2007, and \$437.8 million as of December 31, 2006. The table below provides comparative data for securities sold under agreements to repurchase:

	December 31,		
	2007	2006	2005
	(Dollars in thousands)		
Average amount outstanding during the year (1) . . . . .	\$ 941,380	\$374,356	\$ 18,449
Maximum amount outstanding at month-end (2) . . . . .	1,391,025	445,000	200,000
Balance, December 31 . . . . .	1,391,025	400,000	200,000
Rate at year-end . . . . .	3.57%	4.40%	3.41%
Weighted-average interest rate for the year . . . . .	3.72%	4.19%	3.39%

- (1) Average balances were computed using daily averages.  
(2) Highest month-end balances were December 2007, July 2006 and December 2005.

*Advances from the Federal Home Loan Bank.* Total advances from the FHLB of San Francisco increased \$660.5 million to \$1.38 billion at December 31, 2007, from \$714.7 million at December 31, 2006. Non-puttable advances totaled \$675.2 million with a weighted rate of 4.74% and puttable advances totaled \$700.0 million with a weighted average rate of 4.42% at December 31, 2007. The FHLB has the right to terminate the puttable transaction at par on the first anniversary date in the first quarter of 2008 and quarterly thereafter for \$300.0 million of the advances and on the second anniversary date in 2009 and quarterly thereafter for \$400.0 million of the advances. At December 31, 2007, the total unused borrowing capacity under the Bank's line of credit with the FHLB was \$73.9 million. The Bank's line of credit with the FHLB is non-cancelable as long as the Bank is a member of the FHLB and has pledged adequate collateral and is available without payment of a commitment fee. The following relates to the outstanding advances at December 31, 2007 and 2006:

Maturity	2007		2006	
	Amount (In thousands)	Weighted Average Interest Rate	Amount (In thousands)	Weighted Average Interest Rate
Within 90 days . . . . .	\$ 530,000	4.53%	\$565,000	5.37%
91 days through 365 days . . . . .	—	—	1,000	4.83
1 – 2 years . . . . .	—	—	3,500	5.08
2 – 4 years . . . . .	145,180	5.51	—	—
4 – 5 years . . . . .	700,000	4.42	145,180	5.51
	\$1,375,180	4.58%	\$714,680	5.40%

As of December 31, 2007, the Company had approved overnight credit lines of \$261.0 million with other financial institutions including an outstanding amount of \$41.0 million. Credit lines can be drawn upon if other financial institutions have funds available. There are no commitment fees for these credit lines.

*Line of Credit.* On May 31, 2005, the Bancorp entered into a \$30.0 million 364-day unsecured revolving loan agreement with a commercial bank bearing an interest rate of LIBOR plus 90 basis points and a commitment fee of 12.5 basis points on unused commitments. At December 31, 2006, \$10.0 million was outstanding with a weighted average rate of 6.26% under this loan. This loan was paid off in April, 2007.

**CATHAY GENERAL BANCORP AND SUBSIDIARIES**  
**NOTES TO CONSOLIDATED FINANCIAL STATEMENTS—(Continued)**

*Other Liabilities.* On November 23, 2004, the Company entered into an agreement with its Chief Executive Officer (“CEO”) pursuant to which the CEO agreed to defer any bonus amounts in excess of \$225,000 for the year ended December 31, 2005 until January 1 of the first year following such time as the CEO separates from the Company. Accordingly, an amount equal to \$610,000 was deferred in 2004 and was accrued in other liabilities in the consolidated balance sheet. The Company agreed to accrue interest on the deferred portion of the bonus at 7.0% per annum compounded quarterly. The deferred amount will be increased each quarter by the amount of interest computed for that quarter. Beginning on the tenth anniversary of the agreement, the interest rate will equal 275 basis points above the prevailing interest rate on the ten-year Treasury Note. Interest of \$51,000 during 2007, \$47,000 during 2006, and \$44,000 during 2005 was accrued on this deferred bonus. The balance was \$754,000 at December 31, 2007, and \$703,000 at December 31, 2006.

**12. Capital Resources**

On September 29, 2006, the Bank issued \$50.0 million in subordinated debt in a private placement transaction. The debt has a maturity term of 10 years, is unsecured and bears interest at a rate of LIBOR plus 110 basis points. As of December 31, 2007, \$50.0 million was outstanding with a rate of 5.93% under this note compared to \$50.0 million at a rate of 6.46% at December 31, 2006. Interest expense on the subordinated debt was \$3.3 million in 2007 and \$844,000 for 2006. The subordinated debt was issued through the Bank and qualifies as Tier 2 capital for regulatory reporting purpose and is included as a component of long-term debt in the accompanying consolidated balance sheet.

The Bancorp established three special purpose trusts in 2003 and two in 2007 for the purpose of issuing trust preferred securities to outside investors (Capital Securities). The trusts exist for the sole purpose of issuing the Capital Securities and investing the proceeds thereof, together with proceeds from the purchase of the common stock of the trusts by the Bancorp, in Junior Subordinated Notes issued by the Bancorp. Subject to some limitations, payment of distributions out of the monies held by the trusts and payments on liquidation of the trusts or the redemption of the Capital Securities are guaranteed by the Bancorp to the extent the trusts have funds on hand at such time. The obligations of the Bancorp under the guarantees and the Junior Subordinated Debentures are subordinate and junior in right of payment to all indebtedness of the Bancorp and will be structurally subordinated to all liabilities and obligations of the Bancorp’s subsidiaries. The Bancorp has the right to defer payments of interest on the Junior Subordinated Notes at any time or from time to time for a period of up to twenty consecutive quarterly periods with respect to each deferral period. Under the terms of the Junior Subordinated Notes, the Bancorp may not, with certain exceptions, declare or pay any dividends or distributions on its capital stock or purchase or acquire any of its capital stock if the Bancorp has deferred interest on the Junior Subordinated Notes.

The five special purpose trusts are considered variable interest entities under FIN 46R. Because the Bancorp is not the primary beneficiary of the trusts, the financial statements of the trusts are not included in the consolidated financial statements of the Company.

The Capital Securities are currently included in the Tier 1 capital of the Bancorp for regulatory capital purposes. On March 1, 2005, the Federal Reserve adopted a final rule that retains trust preferred securities in the Tier I capital of bank holding companies, but with stricter quantitative limits and clearer qualitative standards. Under the rule, after a five-year transition period, the aggregate amount of trust preferred securities and certain other capital elements will be limited to 25 percent of Tier 1 capital elements, net of goodwill, less any associated deferred tax liability. The amount of trust preferred securities and certain other elements in excess of the limit could be included in Tier 2 capital, subject to restrictions. In the last five years before maturity, the outstanding amount must be excluded from Tier 1 capital and included in Tier 2 capital. Bank holding companies with

**CATHAY GENERAL BANCORP AND SUBSIDIARIES**  
**NOTES TO CONSOLIDATED FINANCIAL STATEMENTS—(Continued)**

significant international operations would generally be expected to limit trust preferred securities and certain other capital elements to 15% of Tier 1 capital elements, net of goodwill. This rule is not expected to have a materially adverse effect on our capital positions.

The Company issued junior subordinated debt securities of \$46.4 million on March 30, 2007, and \$20.6 million on May 31, 2007, in connection with pooled offerings of trust preferred securities by two newly formed and wholly-owned subsidiaries, Cathay Capital Trust III and Cathay Capital Trust IV, both of which are Delaware statutory business trusts. On March 30, 2007, Cathay Capital Trust III issued and sold \$45.0 million of trust preferred securities in a private placement to institutional investors and \$1.4 million of common securities to the Bancorp. Similarly, on May 31, 2007, Cathay Capital Trust IV issued and sold \$20.0 million of trust preferred securities in a private placement to institutional investors and \$619,000 of common securities to the Bancorp. The trust preferred securities issued by Cathay Capital Trust III have a stated maturity of June 15, 2037, and bear interest at a per annum rate based on the three-month LIBOR plus 148 basis points, payable on a quarterly basis. The trust preferred securities issued by Cathay Capital Trust IV have a scheduled maturity of September 6, 2037, and bear interest at a per annum rate based on the three-month LIBOR plus 140 basis points, payable on a quarterly basis.

Interest expense on the Junior Subordinated Notes was \$8.0 million for 2007, \$4.5 million for 2006, and \$3.5 million for 2005.

The table below summarizes the outstanding Junior Subordinated Debentures issued by the Company to each trust as of December 31, 2007:

Trust Name	Issuance Date	Principal Balance of Debentures	Not Redeemable Until	Stated Maturity	Annualized Coupon Rate	Current Interest Rate	Date of Rate Change	Payable/ Distribution Date
(Dollars in thousands)								
Cathay Capital Trust I . . . . .	June 26, 2003	\$20,619	June 30, 2008	June 30, 2033	3-month LIBOR + 3.15%	7.98%	December 30, 2007	March 30 June 30 September 30 December 30
Cathay Statutory Trust I . . . . .	September 17, 2003	20,619	September 17, 2008	September 17, 2033	3-month LIBOR + 3.00%	7.99%	December 17, 2007	March 17 June 17 September 17 December 17
Cathay Capital Trust II . . . . .	December 30, 2003	12,887	March 30, 2009	March 30, 2034	3-month LIBOR + 2.90%	7.73%	December 30, 2007	March 30 June 30 September 30 December 30
Cathay Capital Trust III . . . . .	March 28, 2007	46,392	June 15, 2012	June 15, 2037	3-month LIBOR + 1.48%	6.47%	December 17, 2007	March 15 June 15 September 15 December 15
Cathay Capital Trust IV . . . . .	May 31, 2007	20,619	September 6, 2012	September 6, 2037	3-month LIBOR + 1.40%	6.55%	December 30, 2007	March 6 June 6 September 6 December 6

**CATHAY GENERAL BANCORP AND SUBSIDIARIES**  
**NOTES TO CONSOLIDATED FINANCIAL STATEMENTS—(Continued)**

**13. Income Taxes**

For the years ended December 31, 2007, 2006, and 2005, the current and deferred amounts of the income tax expense are summarized as follows:

	<u>2007</u>	<u>2006</u>	<u>2005</u>
	(In thousands)		
Current:			
Federal .....	\$ 62,507	\$53,564	\$48,608
State .....	<u>20,118</u>	<u>16,186</u>	<u>15,792</u>
	<u>\$ 82,625</u>	<u>\$69,750</u>	<u>\$64,400</u>
Deferred:			
Federal .....	(8,834)	(1,897)	(1,980)
State .....	<u>(2,600)</u>	<u>(594)</u>	<u>(30)</u>
	<u>\$(11,434)</u>	<u>\$ (2,491)</u>	<u>\$ (2,010)</u>
Total income tax expense .....	<u>\$ 71,191</u>	<u>\$67,259</u>	<u>\$62,390</u>

Temporary differences between the amounts reported in the financial statements and the tax basis of assets and liabilities give rise to deferred taxes. Net deferred tax assets at December 31, 2007, are included in other assets and net deferred tax liabilities at December 31, 2006, are included in other liabilities in the accompanying consolidated balance sheets and are as follows:

	<u>2007</u>	<u>2006</u>
	(In thousands)	
<b>Deferred Tax Assets</b>		
Loan loss allowance, due to differences in computation of bad debts .....	\$ 28,563	\$ 26,566
Writedown on equity securities .....	1,671	2,420
Stock option compensation expense .....	10,035	7,151
State tax benefit .....	4,099	1,180
Unrealized loss on securities available-for-sale, net .....	396	9,016
Other, net .....	<u>6,602</u>	<u>3,548</u>
Gross deferred tax assets .....	<u>51,366</u>	<u>49,881</u>
<b>Deferred Tax Liabilities</b>		
Core deposit intangibles .....	(14,317)	(17,072)
Leveraged lease .....	(5,841)	(6,513)
Investment in aircraft financing trust and venture capital partnerships .....	(15,806)	(17,596)
Investment in affordable housing partnerships .....	(1,306)	(3,545)
Dividends on Federal Home Loan Bank common stock .....	(3,727)	(2,764)
Other, net .....	<u>(4,967)</u>	<u>(5,472)</u>
Gross deferred tax liabilities .....	<u>(45,964)</u>	<u>(52,962)</u>
Net deferred tax assets (liabilities) .....	<u>\$ 5,402</u>	<u>\$ (3,081)</u>

Amounts for the current year are based upon estimates and assumptions as of the date of this report and could vary from amounts shown on the tax returns as filed.

In assessing the realization of deferred tax assets, management considers whether it is more likely than not that some portion or all of the deferred tax assets will not be realized. The ultimate realization of deferred tax

**CATHAY GENERAL BANCORP AND SUBSIDIARIES**  
**NOTES TO CONSOLIDATED FINANCIAL STATEMENTS—(Continued)**

assets is dependent on the generation of future taxable income during the periods in which those temporary differences become deductible. Management considers the projected future taxable income and tax planning strategies in making this assessment. Based upon the level of historical taxable income and projections for future taxable income over the periods in which the deferred tax assets are deductible, management believes it is more likely than not the Company will realize all benefits related to these deductible temporary differences.

As of December 31, 2007, the Company had income tax receivables of approximately \$1.9 million. As of December 31, 2006, the Company had income tax receivables of approximately \$15.4 million, of which \$12.1 million related to California income taxes related to 2000, 2001, and 2002 and is further discussed below. These income tax receivables are included in other assets in the accompanying consolidated balance sheets. Other liabilities included current income taxes payable of \$12.4 million as of December 31, 2007, and \$8.7 million as of December 31, 2006.

At December 31, 2007, the Company had federal net operating loss carry forwards of approximately \$3.1 million which expire through 2022, New Jersey state net operating loss carry forwards of \$2.4 million which expire through 2012 and Illinois state net operating loss carry forwards of \$1.3 million which expire in 2018. The Federal and New Jersey net operating loss carry-forwards were acquired in connection with the Company's acquisition of United Heritage Bank. The Illinois state net operating loss carry forwards were acquired in connection with the Company's acquisition of New Asia Bancorp. Federal and state tax laws related to a change in ownership place limitations on the annual amount of operating loss carryovers that can be utilized to offset post-acquisition operating income based on the value of the acquired bank at the ownership change date.

As previously disclosed, on December 31, 2003, the California Franchise Tax Board (FTB) announced its intent to list certain transactions that in its view constitute potentially abusive tax shelters. Included in the transactions subject to this listing were transactions utilizing regulated investment companies (RICs) and real estate investment trusts (REITs). While the Company continues to believe that the tax benefits recorded in 2000, 2001, and 2002 with respect to its regulated investment company were appropriate and fully defensible under California law, the Company participated in Option 2 of the Voluntary Compliance Initiative of the Franchise Tax Board, and paid all California taxes and interest on these disputed 2000 through 2002 tax benefits, and at the same time filed a claim for refund for these years while avoiding certain potential penalties. The Company retains potential exposure for assertion of an accuracy-related penalty should the FTB prevail in its position in addition to the risk of not being successful in its refund claims.

The FASB issued Interpretation No. 48 Accounting for Uncertainty in Income Taxes ("FIN 48") which requires that the amount of recognized tax benefit should be the maximum amount which is more-likely-than-not to be realized and that amounts previously recorded that do not meet the requirements of FIN 48 be charged as a cumulative effect adjustment to retained earnings. As of December 31, 2006, the Company reflected a \$12.1 million net state tax receivable related to payments it made in April 2004 under the Voluntary Compliance Initiative program for the years 2000, 2001, and 2002, after giving effect to reserves for loss contingencies on the refund claims. The Company has determined that its refund claim related to its regulated investment company is not more-likely-than-not to be realized and consequently charged a total of \$8.5 million, comprised of the \$7.9 million after tax amount related to its refund claims as well as a \$0.6 million after tax amount related to California net operating losses generated in 2001 as a result of its regulated investment company, to the balance of retained earnings as of the January 1, 2007, effective date of FIN 48.

At the January 1, 2007, adoption date of FIN 48, the total amount of the Company's unrecognized tax benefits was \$5.5 million, of which \$1.6 million, if recognized, would affect the effective tax rate. The Company recognized interest and penalties accrued related to unrecognized tax benefits in income tax expense. During

**CATHAY GENERAL BANCORP AND SUBSIDIARIES**  
**NOTES TO CONSOLIDATED FINANCIAL STATEMENTS—(Continued)**

2007, upon the expiration of applicable statute of limitations, unrecognized tax benefits of \$0.8 million were recognized and recorded as a reduction in goodwill and unrecognized tax benefits of \$0.2 million were recognized as a reduction in income tax expense. A reconciliation of the beginning and ending amounts of gross unrecognized tax benefits is as follows:

	<u>Unrecognized Tax Benefits</u> (In thousands)
Balance at January 1, 2007 .....	\$5,519
Changes based on tax positions related to the current year .....	—
Change for tax positions in prior years .....	917
Reductions for tax positions of prior years .....	(992)
Settlements .....	—
Balance at December 31, 2007 .....	<u>\$5,444</u>

At January 1, 2007, the adoption date of FIN 48, the total amount of accrued interest and penalties was \$1.7 million. For the year ended December 31, 2007, the Company recognized \$0.2 million in interest and penalties. As of December 31, 2007, the Company had accrued interest and penalties of \$1.9 million. In February 2008, the Company withdrew, with the agreement of the California Franchise Tax Board, a claim related GBC Bancorp's 2001 California tax return and reversed \$0.5 million of accrued penalties with a corresponding decrease in goodwill. The amount of additional unrecognized tax benefits expected to be recognized during 2008 is not expected to be significant.

The Company's tax returns are open for audits by the Internal Revenue Service back to 2004 and by the Franchise Tax Board of the State of California back to 2000. The Company is currently under audit by the California Franchise Tax Board for the years 2000 to 2004. During the second quarter of 2007, the Internal Revenue Service completed an examination of the Company's 2004 and 2005 tax returns and did not propose any adjustments deemed to be material.

Income tax expense results in effective tax rates that differ from the statutory Federal income tax rate for the years indicated as follows:

	<b>2007</b>		<b>2006</b>		<b>2005</b>	
	(In thousands)					
Tax provision at Federal statutory rate .....	\$68,831	35.0%	\$64,690	35.0%	\$58,268	35.0%
State income taxes, net of Federal income tax benefit .....	11,374	5.8	10,144	5.5	10,245	6.2
Interest on obligations of state and political subdivisions, which are exempt from Federal taxation .....	(695)	(0.3)	(945)	(0.5)	(1,281)	(0.8)
Low income housing tax credit .....	(8,017)	(4.1)	(6,504)	(3.5)	(4,912)	(3.0)
Other, net .....	(302)	(0.2)	(126)	(0.1)	70	0.1
Total income tax expense .....	<u>\$71,191</u>	<u>36.2%</u>	<u>\$67,259</u>	<u>36.4%</u>	<u>\$62,390</u>	<u>37.5%</u>

**14. Stockholders' Equity and Earnings per Share**

As a bank holding company, the Bancorp's ability to pay dividends will depend upon the dividends it receives from the Bank and on the income it may generate from any other activities in which it may engage, either directly or through other subsidiaries.



**CATHAY GENERAL BANCORP AND SUBSIDIARIES**  
**NOTES TO CONSOLIDATED FINANCIAL STATEMENTS—(Continued)**

Under California banking law, the Bank may not, without regulatory approval, pay a cash dividend that exceeds the lesser of the Bank's retained earnings or its net income for the last three fiscal years, less any cash distributions made during that period. The amount of retained earnings available for cash dividends to the Bancorp immediately after December 31, 2007, is restricted to approximately \$203.7 million under this regulation.

During 2003, the Bank formed Cathay Real Estate Investment Trust ("Trust") to provide the Bank flexibility in raising capital. In 2003 and 2004, the Trust sold to accredited investors \$8.6 million of its 7.0% Series A Non-Cumulative preferred stock which pays dividends, if declared, at the end of each quarter. This preferred stock qualifies as Tier 1 capital under current regulatory guidelines. Dividends of \$602,000 in 2007, dividends of \$602,000 in 2006, and dividends of \$603,000 in 2005 were paid to accredited investors. For the years ended and as of December 31, 2007, December 31, 2006, and December 31, 2005, the net income and assets of the Trust are eliminated in consolidation.

The Board of Directors of the Bancorp is authorized to issue preferred stock in one or more series and to fix the voting powers, designations, preferences or other rights of the shares of each such class or series and the qualifications, limitations, and restrictions thereon. Any preferred stock issued by the Bancorp may rank prior to the Bancorp common stock as to dividend rights, liquidation preferences, or both, may have full or limited voting rights, and may be convertible into shares of the Bancorp common stock. No preferred stock has been issued as of December 31, 2007.

On November 16, 2000, the Bancorp's Board of Directors adopted a Rights Agreement between the Bancorp and American Stock Transfer and Trust Company, as Rights Agent, and declared a dividend of one preferred share purchase right for each outstanding share of the Bancorp common stock. The dividend was payable on January 19, 2001, to stockholders of record at the close of business on the record date, December 20, 2000. Each preferred share purchase right entitles the registered holder to purchase from the Bancorp one one-thousandth of a share of the Bancorp's Series A junior participating preferred stock at a price of \$200, subject to adjustment. In general, the rights become exercisable if, after December 20, 2000, a person or group acquires 15% or more of the Bancorp's common stock or announces a tender offer for 15% or more of the common stock. The Board of Directors is entitled to redeem the rights at one cent per right at any time before any such person acquires 15% or more of the outstanding common stock. The rights will expire in ten years. The complete terms and conditions of the rights are contained in the Rights Agreement, between the Bancorp and the Rights Agent, which was filed as an exhibit to the Bancorp's Form 8-A on December 20, 2000. The Rights Agreement is a successor to the Bancorp's prior rights agreement, which expired at the close of business on December 20, 2000.

**CATHAY GENERAL BANCORP AND SUBSIDIARIES**  
**NOTES TO CONSOLIDATED FINANCIAL STATEMENTS—(Continued)**

The following is the reconciliation of the numerators and denominators of the basic and diluted earnings per share computations for the years as indicated:

	Year Ended December 31,								
	2007			2006			2005		
	Income (Numerator)	Shares (Denominator)	Per Share Amount	Income (Numerator)	Shares (Denominator)	Per Share Amount	Income (Numerator)	Shares (Denominator)	Per Share Amount
	(In thousands, except shares and per share data)								
Net Income . . . . .	\$125,469			\$117,570			\$104,091		
Basic EPS									
income . . . . .	\$125,469	50,418,303	\$2.49	\$117,570	51,234,596	\$2.29	\$104,091	50,373,076	\$2.07
Effect of dilutive stock options . . .	_____	557,146		_____	569,899		_____	448,017	
Diluted EPS									
income . . . . .	<u>\$125,469</u>	<u>50,975,449</u>	<u>\$2.46</u>	<u>\$117,570</u>	<u>51,804,495</u>	<u>\$2.27</u>	<u>\$104,091</u>	<u>50,821,093</u>	<u>\$2.05</u>

Options to purchase an additional 2.0 million shares at December 31, 2007, and to purchase an additional 1.5 million shares at December 31, 2006, and to purchase additional 1.3 million shares at December 31, 2005, were not included in the computation of diluted earnings per share because their inclusion would have had an anti-dilutive effect.

**15. Commitments and Contingencies**

*Litigation.* The Company is involved in various litigation concerning transactions entered into during the normal course of business. Management, after consultation with legal counsel, does not believe that the resolution of such litigation will have a material effect upon its consolidated financial condition, results of operations, or liquidity taken as a whole.

*Lending.* In the normal course of business, the Company becomes a party to financial instruments with off-balance sheet risk to meet the financing needs of its customers. These financial instruments include commitments to extend credit in the form of loans or through commercial or standby letters of credit and financial guarantees. Those instruments represent varying degrees of exposure to risk in excess of the amounts included in the accompanying consolidated balance sheets. The contractual or notional amount of these instruments indicates a level of activity associated with a particular class of financial instrument and is not a reflection of the level of expected losses, if any.

The Company's exposure to credit loss in the event of non-performance by the other party to the financial instrument for commitments to extend credit is represented by the contractual amount of those instruments. The Company uses the same credit policies in making commitments and conditional obligations as it does for on-balance sheet instruments. Unless noted otherwise, the Company does not require collateral or other security to support financial instruments with credit risk.

**CATHAY GENERAL BANCORP AND SUBSIDIARIES**  
**NOTES TO CONSOLIDATED FINANCIAL STATEMENTS—(Continued)**

Financial instruments whose contract amounts represent the amount of credit risk include the following:

	<b>2007</b>	<b>2006</b>
	<b>(In thousands)</b>	
Commitments to extend credit .....	\$2,310,887	\$2,178,640
Standby letters of credit .....	62,413	81,292
Commercial letters of credit .....	71,089	79,803
Bill of lading guarantees .....	323	223
Total .....	<b>\$2,444,712</b>	<b>\$2,339,958</b>

Commitments to extend credit are agreements to lend to a customer provided there is no violation of any condition established in the commitment agreement. These commitments generally have fixed expiration dates and are expected to expire without being drawn upon. The total commitment amounts do not necessarily represent future cash requirements. The Company evaluates each customer's creditworthiness on a case-by-case basis. The amount of collateral obtained if deemed necessary by the Company upon extension of credit is based on management's credit evaluation of the borrowers.

As of December 31, 2007, the Company does not have fixed-rate or variable-rate commitments with characteristics similar to options, which provide the holder, for a premium paid at inception to the Company, the benefits of favorable movements in the price of an underlying asset or index with limited or no exposure to losses from unfavorable price movements.

As of December 31, 2007, commitments to extend credit of \$2.3 billion include commitments to fund fixed rate loans of \$108.7 million and adjustable rate loans of \$2.2 billion.

Commercial letters of credit and bill of lading guarantees are issued to facilitate domestic and foreign trade transactions while standby letters of credit are issued to make payments on behalf of customers if certain specified future events occur. The credit risk involved in issuing letters of credit and bill of lading guarantees is essentially the same as that involved in making loans to customers.

*Leases.* The Company is obligated under a number of operating leases for premises and equipment with terms ranging from one to 52 years, many of which provide for periodic adjustment of rentals based on changes in various economic indicators. Rental expense was \$7.6 million for 2007, \$6.6 million for 2006, and \$5.9 million for 2005. The following table shows future minimum payments under operating leases with terms in excess of one year as of December 31, 2007.

<b>Year Ending December 31,</b>	<b>Commitments</b>
	<b>(In thousands)</b>
2008 .....	7,480(1)
2009 .....	5,640
2010 .....	4,142
2011 .....	3,446
2012 .....	2,799
Thereafter .....	5,768
Total minimum lease payments .....	<b>\$29,275</b>

- (1) Includes the lease payment of approximately \$53,000 to be made to T.C. Realty, Inc., a corporation owned by Mr. Patrick Lee's spouse, as agent for 929 College LLC, a limited liability company jointly owned by Mr. Lee and his spouse. Mr. Lee is a director of the Bancorp and the Bank. This lease is expected to be terminated in the second half of 2008.

**CATHAY GENERAL BANCORP AND SUBSIDIARIES**  
**NOTES TO CONSOLIDATED FINANCIAL STATEMENTS—(Continued)**

Rental income was \$0.9 million for 2007, \$1.2 million for 2006, and \$0.6 million for 2005. The following table shows future rental payments to be received under operating leases with terms in excess of one year as of December 31, 2007:

<u>Year Ending December 31,</u>	<u>Commitments</u> <u>(In thousands)</u>
2008 .....	418
2009 .....	188
2010 .....	35
2011 and thereafter .....	<u>—</u>
Total minimum lease payments to be received .....	<u>\$641</u>

**16. Derivative Financial Instruments**

The Company uses interest rate swaps to mitigate risks associated with changes 1) to the fair value of certain fixed rate certificates of deposit that are callable either after one year or after two years and 2) to certain cash flows related to future interest payments on variable rate loans. As of December 31, 2007 and December 31, 2006, the Company had no interest rate swaps.

**17. Fair Value of Financial Instruments**

The following methods and assumptions were used to estimate the fair value of each class of financial instruments.

*Cash and Cash Equivalents.* For cash and cash equivalents, the carrying amount was assumed to be a reasonable estimate of fair value.

*Short-term Investments.* For short-term investments, the carrying amount was assumed to be a reasonable estimate of fair value.

*Securities purchased under agreements to resell.* The fair value of the agreements to resell is based on dealer quotes.

*Securities Available for Sale.* For securities available-for-sale, fair values were based on quoted market prices at the reporting date. If a quoted market price was not available, fair value was estimated using quoted market prices for similar securities or dealer quotes.

*Loans.* Fair values were estimated for portfolios of loans with similar financial characteristics. Each loan category was further segmented into fixed and adjustable rate interest terms and by performing and non-performing categories.

The fair value of performing loans was calculated by discounting scheduled cash flows through the estimated maturity using estimated market discount rates that reflect the credit and interest rate risk inherent in the loan.

The entire allowance for credit losses was applied to classified loans including non-accruals. Accordingly, they are considered to be carried at fair value as the allowance for credit losses represents the estimated discount for credit risk for the applicable loans.

**CATHAY GENERAL BANCORP AND SUBSIDIARIES**  
**NOTES TO CONSOLIDATED FINANCIAL STATEMENTS—(Continued)**

*Deposit Liabilities.* The fair value of demand deposits, savings accounts, and certain money market deposits was assumed to be the amount payable on demand at the reporting date. The fair value of fixed-maturity certificates of deposit was estimated using the rates currently offered for deposits with similar remaining maturities.

*Securities Sold under Agreements to Repurchase.* The fair value of the repurchase agreements is based on dealer quotes.

*Advances from Federal Home Loan Bank.* The fair value of the advances is based on quotes from the FHLB to settle the advances.

*Other Borrowings.* This category includes federal funds purchased, revolving line of credit, and other short-term borrowings. The fair value of other borrowings is based on current market rates for borrowings with similar remaining maturities.

*Subordinated Debt.* The fair value of subordinated debt is estimated based on the current spreads to LIBOR for subordinated debt.

*Junior Subordinated Notes.* The fair value of the Junior Subordinated Notes is estimated based on the current spreads to LIBOR for junior subordinated notes.

*Off-Balance-Sheet Financial Instruments.* The fair value of commitments to extend credit, standby letters of credit, and financial guarantees written were estimated using the fees currently charged to enter into similar agreements, taking into account the remaining terms of the agreements and the present creditworthiness of the counter-parties. The fair value of guarantees and letters of credit was based on fees currently charged for similar agreements or on the estimated cost to terminate them or otherwise settle the obligations with the counter-parties at the reporting date.

Fair value estimates were made at specific points in time, based on relevant market information and information about the financial instrument. These estimates do not reflect any premium or discount that could result from offering for sale at one time the Bank's entire holdings of a particular financial instrument. Because no market exists for a significant portion of the Bank's financial instruments, fair value estimates were based on judgments regarding future expected loss experience, current economic conditions, risk characteristics of various financial instruments, and other factors. These estimates were subjective in nature and involved uncertainties and matters of significant judgment and therefore cannot be determined with precision. Changes in assumptions could significantly affect the estimates.

**CATHAY GENERAL BANCORP AND SUBSIDIARIES**  
**NOTES TO CONSOLIDATED FINANCIAL STATEMENTS—(Continued)**

**Fair Value of Financial Instruments**

	As of December 31, 2007		As of December 31, 2006	
	Carrying Amount	Fair Value	Carrying Amount	Fair Value
	(In thousands)			
<b>Financial Assets</b>				
Cash and due from banks .....	\$ 118,437	\$ 118,437	\$ 114,798	\$ 114,798
Federal funds sold .....	—	—	18,000	18,000
Short-term investments .....	2,278	2,278	16,379	16,379
Securities purchased under agreements to resell .....	516,100	520,695	—	—
Long-term certificates of deposits .....	50,000	51,470	—	—
Securities available-for-sale .....	2,347,665	2,347,665	1,522,223	1,522,223
Trading securities .....	5,225	5,225	5,309	5,309
Loans, net .....	6,608,079	6,657,249	5,675,342	5,640,592
Investment in Federal Home Loan Bank Stock .....	65,720	65,720	34,348	34,348
<b>Financial Liabilities</b>				
Deposits .....	6,278,367	6,291,736	5,675,306	5,685,190
Federal funds purchased .....	41,000	41,000	50,000	50,000
Securities sold under agreement to repurchase .....	1,391,025	1,452,737	400,000	403,504
Advances from Federal Home Loan Bank .....	1,375,180	1,399,658	714,680	717,623
Other borrowings .....	27,943	27,943	29,981	29,981
Long-term debt .....	171,136	147,930	104,125	106,136
	As of December 31, 2007		As of December 31, 2006	
	Notional Amount	Fair Value	Notional Amount	Fair Value
	(In thousands)			
<b>Off-Balance Sheet Financial Instruments</b>				
Commitments to extend credit .....	\$2,310,887	\$ (2,879)	\$2,178,640	\$ (3,075)
Standby letters of credit .....	62,413	(333)	81,292	(555)
Other letters of credit .....	71,089	(36)	79,803	(45)
Bill of lading guarantees .....	323	(1)	223	(1)

**18. Employee Benefit Plans**

*Employee Stock Ownership Plan.* Under the Company's Amended and Restated Cathay Bank Employee Stock Ownership Plan ("ESOP"), the Company can make annual contributions to a trust in the form of either cash or common stock of the Company for the benefit of eligible employees. Employees are eligible to participate in the ESOP after completing two years of service for salaried full-time employees or 1,000 hours for each of two consecutive years for salaried part-time employees. The amount of the annual contribution is discretionary except that it must be sufficient to enable the trust to meet its current obligations. The Company also pays for the administration of this plan and of the trust. The Company has not made contributions to the trust since 2004 and does not expect to make any contributions in the future. Effective June 17, 2004, the ESOP was amended to provide the participants the election either to reinvest the dividends on the Company stock allocated to their accounts or to have these dividends distributed to the participant. The ESOP trust purchased 20,594 shares in 2007, 27,970 shares in 2006, and 21,026 shares in 2005, of the Bancorp's common stock at an aggregate cost of \$0.6 million in 2007, \$1.0 million in 2006 and \$0.7 million in 2005. Except for 9,500 shares purchased on the open market in 2006, all purchases during 2005 and during 2007 were through the Dividend



**CATHAY GENERAL BANCORP AND SUBSIDIARIES**  
**NOTES TO CONSOLIDATED FINANCIAL STATEMENTS—(Continued)**

Reinvestment Plan. The distribution of benefits to participants totaled 197,231 shares in 2007, 88,095 shares in 2006, and 57,623 shares in 2005. As of December 31, 2007, the ESOP owned 1,634,702 shares or 3.31% of the Company's outstanding common stock.

*401(k) Plan.* In 1997, the Board approved the Company's 401(k) Profit Sharing Plan, which began on March 1, 1997. Salaried employees who have completed three months of service and have attained the age of 21 are eligible to participate. Enrollment dates are on January 1st, April 1st, July 1st, and October 1st of each year. Participants may contribute up to 75% of their eligible compensation for the year but not to exceed the dollar limit set by the Internal Revenue Code. Participants may change their contribution election on the enrollment dates. The Company matches 100% on the first 5% of compensation contributed per pay period by the participant, after one year of service. The vesting schedule for the matching contribution is 0% for less than two years of service, 25% after two years of service and from then on, at an increment of 25% each year until 100% is vested after five years of service. The Company's contribution amounted to \$1.6 million in 2007, \$1.4 million in 2006 and \$1.2 million in 2005. The Plan allows participants to withdraw all or part of their vested amount in the Plan due to certain financial hardship as set forth in the Internal Revenue Code and Treasury Regulations. Participants may also borrow up to 50% of the vested amount, up to a maximum of \$50,000. The minimum loan amount is \$1,000.

#### **19. Equity Incentive Plans**

In 1998, the Board adopted the Cathay Bancorp, Inc. Equity Incentive Plan. Under the Equity Incentive Plan, as amended in September, 2003, directors and eligible employees may be granted incentive or non-statutory stock options, or awarded restricted stock, for up to 7,000,000 shares of the Company's common stock on a split adjusted basis. In May 2005, the shareholders of the Company approved the 2005 Incentive Plan which provides that 3,131,854 shares of the Company's common stock may be granted as incentive or non-statutory stock options, or as restricted stock. In conjunction with the approval of the 2005 Incentive Plan, the Bancorp agreed to cease granting awards under the Equity Incentive Plan. As of December 31, 2007, the only type of options granted by the Company has been non-statutory stock options. These options have been granted to selected bank officers and non-employee directors at exercise prices equal to the fair market value of a share of the Company's common stock on the date of grant. Such options have a maximum ten-year term and vest in 20% annual increments (subject to early termination in certain events) except for certain options granted during 2005 and certain non-vested shares granted during 2006 as further discussed below. If such options expire or terminate without having been exercised, any shares not purchased will again be available for future grants or awards.

Cash received from exercises of stock options totaled \$2.2 million from 136,348 exercised shares for 2007 and \$3.3 million from 162,534 exercised shares for 2006. The fair value of stock options vested in 2007 was \$7.4 million compared to \$5.7 million in 2006. Aggregate intrinsic value for options exercised was \$2.1 million in 2007 and \$2.5 million in 2006.

**CATHAY GENERAL BANCORP AND SUBSIDIARIES**  
**NOTES TO CONSOLIDATED FINANCIAL STATEMENTS—(Continued)**

A summary of stock option activity for 2007, 2006, and 2005 follows:

	Shares	Weighted-Average Exercise Price	Weighted-Average Remaining Contractual Life (in years)	Aggregate Intrinsic Value (in ,000)
Balance, December 31, 2004	3,692,824	\$22.71	7.5	\$54,649
Granted	1,238,234	35.35		
Exercised	(157,788)	15.40		
Forfeited	(457,158)	25.23		
Balance, December 31, 2005	4,316,112	\$26.33	7.5	\$42,263
Granted	807,630	36.58		
Exercised	(162,534)	20.32		
Forfeited	(178,181)	30.99		
Balance, December 31, 2006	4,783,027	\$28.09	7.0	\$34,011
Granted	—	—		
Exercised	(136,348)	16.34		
Forfeited	(72,399)	33.43		
Balance, December 31, 2007	4,574,280	\$28.36	6.1	\$24,487
Exercisable, December 31, 2007	2,996,573	\$25.81	5.5	\$ 9,959

At December 31, 2007, 2,281,458 shares were available under the 2005 Incentive Plan for future grants. The following table shows stock options outstanding and exercisable as of December 31, 2007, the corresponding exercise prices, and the weighted-average contractual life remaining:

Exercise Price	Outstanding		
	Shares	Weighted-Average Remaining Contractual Life (in Years)	Exercisable Shares
\$ 8.25	2,000	0.7	2,000
10.63	93,196	2.1	93,196
11.06	10,240	2.0	10,240
11.34	10,240	5.0	10,240
15.05	131,272	3.1	131,272
16.28	157,064	4.2	157,064
17.23	10,558	0.0	10,558
17.29	10,240	4.0	10,240
19.93	339,292	5.1	268,004
21.09	10,240	3.0	10,240
22.01	406,674	3.1	406,674
24.80	892,564	5.9	706,820
28.70	536,400	6.1	324,000
32.26	40,000	6.5	24,000
32.47	245,060	7.2	196,048
33.54	264,694	7.4	211,755
33.81	3,000	7.5	1,200
37.00	650,864	7.1	263,156
38.38	15,000	6.9	9,000
36.90	319,452	8.1	65,620
36.24	414,230	8.1	82,846
38.26	12,000	8.3	2,400
	<u>4,574,280</u>	6.1	<u>2,996,573</u>

**CATHAY GENERAL BANCORP AND SUBSIDIARIES**  
**NOTES TO CONSOLIDATED FINANCIAL STATEMENTS—(Continued)**

On January 16, 2003, Dunson K. Cheng, Chairman of the Board, President and Chief Executive Officer of the Company, was granted an option to purchase 153,060 shares and on November 20, 2003 was granted an option to purchase 638,670 shares of the Company's common stock under the Company's Equity Incentive Plan. In March 2005, the Company determined that these grants, in combination, exceeded by 391,730 shares a limitation in the Equity Incentive Plan as to the number of shares that could be subject to awards made to any one participant in any calendar year.

Effective March 22, 2005, Mr. Cheng agreed to cancel the options as to the 391,730 excess shares, and to waive all rights that he has to purchase such excess shares upon exercise of the option. Also, on March 22, 2005, the Executive Compensation Committee approved granting to Mr. Cheng an option to purchase a total of 245,060 shares of common stock of the Company at an exercise price equal to the closing market price of the common stock on the NASDAQ National Market on that date of which 30% vested immediately, 10% would vest on November 20, 2005 and an additional 20% would vest on November 20, 2006, 2007, and 2008, respectively. On May 12, 2005, the Executive Compensation Committee approved granting Mr. Cheng an option under the 2005 Incentive Plan to purchase a total of 264,694 shares of common stock of the Company at an exercise price equal to the closing market price of the common stock on the NASDAQ National Market on that date of which 40% would vest on November 20, 2005, and an additional 20% would vest on November 20, 2006, 2007, and 2008, respectively.

The Company has granted non-vested stock to its Chairman of the Board, President, and Chief Executive Officer. The shares vest ratably over certain years if certain annual performance criteria are met. The following table presents information relating to the non-vested stock grants as of December 31, 2007:

	<u>Grant date January 25, 2006</u>	<u>Grant date January 31, 2007</u>
Grant shares . . . . .	30,000	20,000
Vested ratably over . . . . .	3 years	2 years
Price per share at grant . . . . .	\$ 36.24	\$ 34.66
Vested shares . . . . .	10,000	—
Unvested shares . . . . .	20,000	20,000

The stock compensation expense recorded related to the non-vested stock above was \$680,000 in 2007 and \$332,000 in 2006. Unrecognized stock-based compensation expense related to non-vested stock awards was \$768,000 at December 31, 2007, and is expected to be recognized over the next 13 months.

Prior to 2006, the Company presented the entire amount of the tax benefit on options exercised as operating activities in the consolidated statements of cash flows. After adoption of SFAS No. 123R in January 2006, the Company reports only the benefits of tax deductions in excess of grant-date fair value as cash flows from financing activity. The following table summarizes the tax benefit from options exercised:

	<u>2007</u>	<u>2006</u>	<u>2005</u>
	(In thousands)		
Benefit of tax deductions in excess of grant-date fair value . . . . .	\$791	\$ 777	\$672
Benefit of tax deductions on grant-date fair value . . . . .	103	287	\$111
Total benefit of tax deductions . . . . .	<u>\$894</u>	<u>\$1,064</u>	<u>\$783</u>

**CATHAY GENERAL BANCORP AND SUBSIDIARIES**  
**NOTES TO CONSOLIDATED FINANCIAL STATEMENTS—(Continued)**

**20. Condensed Financial Information of Cathay General Bancorp**

The condensed financial information of the Company as of December 31, 2007, and December 31, 2006, and for the years ended December 31, 2007, 2006, and 2005 is as follows:

**Balance Sheets**

	<u>Year Ended December 31,</u>	
	<u>2007</u>	<u>2006</u>
	(In thousands, except share and per share data)	
<b>Assets</b>		
Cash . . . . .	\$ 1,966	\$ 3,596
Investment in bank subsidiaries . . . . .	1,083,753	990,769
Investment in non-bank subsidiaries . . . . .	3,244	4,179
Other assets . . . . .	11,196	13,067
Total assets . . . . .	<u>\$1,100,159</u>	<u>\$1,011,611</u>
<b>Liabilities</b>		
Revolving line of credit . . . . .	\$ —	\$ 10,000
Junior subordinated debt . . . . .	121,136	54,125
Other liabilities . . . . .	7,104	4,412
Total liabilities . . . . .	<u>128,240</u>	<u>68,537</u>
Commitments and contingencies . . . . .	—	—
<b>Stockholders' equity</b>		
Preferred stock, \$0.01 par value; 10,000,000 shares authorized, none issued . . . . .	—	—
Common stock, \$0.01 par value; 100,000,000 shares authorized, 53,543,752 issued and 49,336,187 outstanding in 2007, and 100,000,000 shares authorized and 53,309,317 issued and 51,930,955 outstanding in 2006 . . . . .	535	533
Additional paid-in-capital . . . . .	480,557	467,591
Accumulated other comprehensive income, net . . . . .	(545)	(12,428)
Retained earnings . . . . .	617,108	520,689
Treasury stock, at cost (4,207,565 shares in 2007 and 1,378,362 shares in 2006) . . . . .	<u>(125,736)</u>	<u>(33,311)</u>
Total stockholders' equity . . . . .	<u>971,919</u>	<u>943,074</u>
Total liabilities and stockholders' equity . . . . .	<u>\$1,100,159</u>	<u>\$1,011,611</u>

**CATHAY GENERAL BANCORP AND SUBSIDIARIES**  
**NOTES TO CONSOLIDATED FINANCIAL STATEMENTS—(Continued)**

**Statements of Income**

	<b>Year Ended December 31,</b>		
	<b>2007</b>	<b>2006</b>	<b>2005</b>
	(In thousands)		
Cash dividends from Cathay Bank . . . . .	\$ 58,500	\$ 98,179	\$ —
Cash dividends from GBC Venture Capital . . . . .	1,400	1,680	3,000
Interest income . . . . .	76	74	36
Interest expense . . . . .	8,166	5,946	4,032
Non-interest income . . . . .	(1,024)	(381)	(583)
Non-interest expense . . . . .	1,134	1,417	560
Income (loss) before income tax benefit . . . . .	49,652	92,189	(2,139)
Income tax benefit . . . . .	(4,309)	(3,225)	(2,161)
Income before undistributed earnings of subsidiaries . . . . .	53,961	95,414	22
Undistributed earnings of subsidiaries . . . . .	71,508	22,156	104,069
Net income . . . . .	<u>\$125,469</u>	<u>\$117,570</u>	<u>\$104,091</u>

**CATHAY GENERAL BANCORP AND SUBSIDIARIES**  
**NOTES TO CONSOLIDATED FINANCIAL STATEMENTS—(Continued)**

**Statements of Cash Flows**

	Year Ended December 31,		
	2007	2006	2005
	(In thousands)		
<b>Cash flows from Operating Activities</b>			
Net income	\$125,469	\$117,570	\$ 104,091
Adjustments to reconcile net income to net cash provided by operating activities:			
Equity in undistributed earnings of subsidiaries	(71,509)	(22,156)	(104,069)
Increase in accrued expense	60	60	60
Write-downs on venture capital and other investments	933	432	681
Loss/(gain) in fair value of warrants	78	(816)	—
Excess tax benefits from stock options	(791)	(777)	783
Increase in other assets	(536)	(98)	(943)
Increase/(decrease) in other liabilities	6,861	(320)	520
Net cash provided by operating activities	60,565	93,895	1,123
<b>Cash flows from Investment Activities</b>			
Purchase of investment securities	—	—	(694)
Exercise of warrants to acquire common stock	—	(2,209)	—
Proceeds from sale of common stock acquired from exercise of warrants	—	3,679	—
Equity investment	—	(1,726)	—
Acquisitions, net of cash acquired	(9,709)	(70,815)	(87)
Net cash used in investment activities	(9,709)	(71,071)	(781)
<b>Cash flows from Financing Activities</b>			
Repayment of short term borrowing	(10,000)	(27,120)	—
Increase in other borrowings	—	15,000	20,000
Issuance of junior subordinated debt	65,000	—	—
Cash dividends	(20,525)	(18,426)	(18,154)
Proceeds from shares issued under the Dividend Reinvestment Plan	2,445	2,622	3,039
Proceeds from exercise of stock options	2,228	3,302	2,430
Excess tax benefits from share-based payment arrangements	791	777	—
Purchase of treasury stock	(92,425)	—	(24,501)
Net cash used in financing activities	(52,486)	(23,845)	(17,186)
Decrease in cash and cash equivalents	(1,630)	(1,021)	(16,844)
Cash and cash equivalents, beginning of year	3,596	4,617	21,461
Cash and cash equivalents, end of year	\$ 1,966	\$ 3,596	\$ 4,617

**21. Dividend Reinvestment Plan**

The Company has a dividend reinvestment plan which allows for participants' reinvestment of cash dividends and certain optional additional investments in the Company's common stock. Shares issued under the plan and the consideration received were 78,087 shares for \$2.4 million in 2007, 75,003 shares for \$2.6 million in 2006, and 93,947 shares for \$3.0 million in 2005.



**CATHAY GENERAL BANCORP AND SUBSIDIARIES**  
**NOTES TO CONSOLIDATED FINANCIAL STATEMENTS—(Continued)**

**22. Regulatory Matters**

The Bank is subject to various regulatory capital requirements administered by the federal banking agencies. Failure to meet minimum capital requirements can result in certain mandatory and possibly additional discretionary actions by regulators that, if undertaken, could have a direct material effect on the Bank's financial statements. Under capital adequacy guidelines and the regulatory framework for prompt corrective action, the Bank must meet specific capital guidelines that involve quantitative measures of the Bank's assets, liabilities, and certain off-balance-sheet items as calculated under regulatory accounting practices. The Bank's capital amounts and classification are also subject to qualitative judgments by the regulators about components, risk weightings, and other factors. See Note 12 for discussion of possible future disallowance of Capital Securities as Tier 1 capital.

The Federal Deposit Insurance Corporation has established five capital ratio categories: "well capitalized", "adequately capitalized", "undercapitalized", "significantly undercapitalized" and "critically undercapitalized." A well capitalized institution must have a Tier 1 capital ratio of at least 6%, a total risk-based capital ratio of at least 10%, and a leverage ratio of at least 5%. At December 31, 2007 and 2006, the FDIC categorized the Bank as well capitalized under the regulatory framework for prompt corrective action. There are no conditions or events since that notification which management believes have changed the well capitalized category of the Bank.

The Bancorp's and the Bank's capital and leverage ratios as of December 31, 2007, and December 31, 2006, are presented in the tables below:

	As of December 31, 2007				As of December 31, 2006			
	Company		Bank		Company		Bank	
	Balance	Percentage	Balance	Percentage	Balance	Percentage	Balance	Percentage
	(Dollars in thousands)							
Tier I Capital (to risk-weighted assets) .....	\$ 755,431	9.09%	\$ 750,698	9.04%	\$ 673,705	9.40%	\$ 670,206	9.37%
Tier I Capital minimum requirement ...	332,384	4.00	332,014	4.00	286,744	4.00	286,238	4.00
Excess .....	<u>\$ 423,047</u>	<u>5.09%</u>	<u>\$ 418,684</u>	<u>5.04%</u>	<u>\$ 386,961</u>	<u>5.40%</u>	<u>\$ 383,968</u>	<u>5.37%</u>
Total Capital (to risk-weighted assets) .....	\$ 874,056	10.52%	\$ 870,257	10.49%	\$ 788,284	11.00%	\$ 786,092	10.99%
Total I Capital minimum requirement .....	664,768	8.00	664,027	8.00	573,488	8.00	572,476	8.00
Excess .....	<u>\$ 209,288</u>	<u>2.52%</u>	<u>\$ 206,230</u>	<u>2.49%</u>	<u>\$ 214,796</u>	<u>3.00%</u>	<u>\$ 213,616</u>	<u>2.99%</u>
Tier I Capital (to average assets)								
Leverage ratio .....	\$ 755,431	7.83%	\$ 750,698	7.79%	\$ 673,705	8.98%	\$ 670,206	8.95%
Minimum leverage requirement .....	385,812	4.00	385,269	4.00	300,055	4.00	299,409	4.00
Excess .....	<u>\$ 369,619</u>	<u>3.83%</u>	<u>\$ 365,429</u>	<u>3.79%</u>	<u>\$ 373,650</u>	<u>4.98%</u>	<u>\$ 370,797</u>	<u>4.95%</u>
Total average assets (1) .....	\$9,645,310		\$9,631,720		\$7,501,371		\$7,485,214	
Risk-weighted assets .....	\$8,309,598		\$8,300,343		\$7,168,601		\$7,155,951	

(1) Average assets represent average balances for the fourth quarter of each year presented.

**CATHAY GENERAL BANCORP AND SUBSIDIARIES**  
**NOTES TO CONSOLIDATED FINANCIAL STATEMENTS—(Continued)**

**23. Quarterly Results of Operations (Unaudited)**

The following table sets forth selected unaudited quarterly financial data:

	Summary of Operations							
	2007				2006			
	Fourth Quarter	Third Quarter	Second Quarter	First Quarter	Fourth Quarter	Third Quarter	Second Quarter	First Quarter
	(In thousands, except per share data)							
Interest income . . . . .	\$164,553	\$159,171	\$149,693	\$141,854	\$136,213	\$129,600	\$121,099	\$104,606
Interest expense . . . . .	84,108	79,344	73,196	69,102	63,804	58,917	50,049	39,465
Net interest income . . . . .	80,445	79,827	76,497	72,752	72,409	70,683	71,050	65,141
Provision/(Reversal) for credit losses . . . . .	5,700	2,200	2,100	1,000	—	(1,000)	1,500	1,500
Net-interest income after provision for loan losses . . . . .	74,745	77,627	74,397	71,752	72,409	71,683	69,550	63,641
Non-interest income . . . . .	6,582	8,859	6,162	5,884	5,234	5,404	5,751	5,075
Non-interest expense . . . . .	33,612	33,222	32,285	30,229	30,140	29,383	29,069	25,326
Income before income tax expense . . . . .	47,715	53,264	48,274	47,407	47,503	47,704	46,232	43,390
Income tax expense . . . . .	16,799	19,258	17,693	17,441	16,979	17,046	17,180	16,054
Net income . . . . .	30,916	34,006	30,581	29,966	30,524	30,658	29,052	27,336
Basic net income per common share . . . . .	\$ 0.62	\$ 0.68	\$ 0.60	\$ 0.58	\$ 0.59	\$ 0.60	\$ 0.57	\$ 0.54
Diluted net income per common share . . . . .	\$ 0.62	\$ 0.67	\$ 0.60	\$ 0.57	\$ 0.58	\$ 0.59	\$ 0.56	\$ 0.54

[THIS PAGE INTENTIONALLY LEFT BLANK]

**Exhibit 21.1**

**Subsidiaries of Cathay General Bancorp**

	<b>State of Incorporation</b>
Cathay Bank	California
Cathay Capital Trust I	Delaware
Cathay Capital Trust II	Delaware
Cathay Capital Trust III	Delaware
Cathay Capital Trust IV	Delaware
Cathay Statutory Trust I	Connecticut
GBC Venture Capital, Inc.	California

**Subsidiaries of Cathay Bank**

Cathay Community Development Corporation	California
Cathay Real Estate Investment Trust	Maryland
Cathay Trade Services, Asia Limited	Hong Kong
GB Capital Trust II	Maryland
GBC Real Estate Investments, Inc.	California
Cathay Holdings LLC	Texas

**Consent of Independent Registered Public Accounting Firm**

The Board of Directors  
Cathay General Bancorp:

We consent to the incorporation by reference in the registration statements (Nos. 33-33767 and 333-133570) on Form S-3 and the registration statements (Nos. 333-87225, 333-110008, 333-110009, and 333-127762) on Form S-8 of Cathay General Bancorp and subsidiaries (the "Company") of our reports dated February 28, 2008, with respect to the consolidated balance sheets of the Company as of December 31, 2007 and 2006, and the related consolidated statements of income and comprehensive income, changes in stockholders' equity, and cash flows for each of the years in the three-year period ended December 31, 2007, and the effectiveness of internal control over financial reporting as of December 31, 2007, which reports appear in the December 31, 2007 annual report on Form 10-K of Cathay General Bancorp.

/s/ KPMG LLP

Los Angeles, California  
February 28, 2008

I, Dunson K. Cheng, certify that:

1. I have reviewed this annual report on Form 10-K of Cathay General Bancorp;
2. Based on my knowledge, this report does not contain any untrue statement of a material fact or omit to state a material fact necessary to make the statements made, in light of the circumstances under which such statements were made, not misleading with respect to the period covered by this report;
3. Based on my knowledge, the financial statements, and other financial information included in this report, fairly present in all material respects the financial condition, results of operations and cash flows of the registrant as of, and for, the periods presented in this report;
4. The registrant's other certifying officer and I are responsible for establishing and maintaining disclosure controls and procedures (as defined in Exchange Act Rules 13a-15(e) and 15d-15(e)) and internal control over financial reporting (as defined in Exchange Act Rules 13a-15(f) and 15d-15(f)) for the registrant and we have:
  - a) designed such disclosure controls and procedures, or caused such disclosure controls and procedures to be designed under our supervision, to ensure that material information relating to the registrant, including its consolidated subsidiaries, is made known to us by others within those entities, particularly during the period in which this report is being prepared;
  - b) designed such internal control over financial reporting, or caused such internal control over financial reporting to be designed under our supervision, to provide reasonable assurance regarding the reliability of financial reporting and the preparation of financial statements for external purposes in accordance with generally accepted accounting principles;
  - c) evaluated the effectiveness of the registrant's disclosure controls and procedures and presented in this report our conclusions about the effectiveness of the disclosure controls and procedures, as of the end of the period covered by this report based on such evaluation; and
  - d) disclosed in this report any change in the registrant's internal control over financial reporting that occurred during the registrant's most recent fiscal quarter (the registrant's fourth fiscal quarter in the case of an annual report) that has materially affected, or is reasonably likely to materially affect, the registrant's internal control over financial reporting.
5. The registrant's other certifying officer and I have disclosed, based on our most recent evaluation of internal control over financial reporting, to the registrant's auditors and the audit committee of registrant's board of directors (or persons performing the equivalent functions):
  - a) all significant deficiencies and material weaknesses in the design or operation of internal controls over financial reporting which are reasonably likely to adversely affect the registrant's ability to record, process, summarize and report financial information; and
  - b) any fraud, whether or not material, that involves management or other employees who have a significant role in the registrant's internal control over financial reporting.

By: \_\_\_\_\_ /s/ DUNSON K. CHENG  
**Dunson K. Cheng**  
**President and Chief Executive Officer**

Date: February 28, 2008



I, Heng W. Chen, certify that:

1. I have reviewed this annual report on Form 10-K of Cathay General Bancorp;
2. Based on my knowledge, this report does not contain any untrue statement of a material fact or omit to state a material fact necessary to make the statements made, in light of the circumstances under which such statements were made, not misleading with respect to the period covered by this report;
3. Based on my knowledge, the financial statements, and other financial information included in this report, fairly present in all material respects the financial condition, results of operations and cash flows of the registrant as of, and for, the periods presented in this report;
4. The registrant's other certifying officer and I are responsible for establishing and maintaining disclosure controls and procedures (as defined in Exchange Act Rules 13a-15(e) and 15d-15(e)) and internal control over financial reporting (as defined in Exchange Act Rules 13a-15(f) and 15d-15(f)) for the registrant and we have:
  - a) designed such disclosure controls and procedures, or caused such disclosure controls and procedures to be designed under our supervision, to ensure that material information relating to the registrant, including its consolidated subsidiaries, is made known to us by others within those entities, particularly during the period in which this report is being prepared;
  - b) designed such internal control over financial reporting, or caused such internal control over financial reporting to be designed under our supervision, to provide reasonable assurance regarding the reliability of financial reporting and the preparation of financial statements for external purposes in accordance with generally accepted accounting principles;
  - c) evaluated the effectiveness of the registrant's disclosure controls and procedures and presented in this report our conclusions about the effectiveness of the disclosure controls and procedures, as of the end of the period covered by this report based on such evaluation; and
  - d) disclosed in this report any change in the registrant's internal control over financial reporting that occurred during the registrant's most recent fiscal quarter (the registrant's fourth fiscal quarter in the case of an annual report) that has materially affected, or is reasonably likely to materially affect, the registrant's internal control over financial reporting.
5. The registrant's other certifying officer and I have disclosed, based on our most recent evaluation of internal control over financial reporting, to the registrant's auditors and the audit committee of registrant's board of directors (or persons performing the equivalent functions):
  - a) all significant deficiencies and material weaknesses in the design or operation of internal controls over financial reporting which are reasonably likely to adversely affect the registrant's ability to record, process, summarize and report financial information; and
  - b) any fraud, whether or not material, that involves management or other employees who have a significant role in the registrant's internal control over financial reporting.

By: \_\_\_\_\_ /s/ HENG W. CHEN  
**Heng W. Chen**  
**Executive Vice President**  
**and Chief Financial Officer**

Date: February 28, 2008

**CEO CERTIFICATION PURSUANT TO 18 U.S.C. SECTION 1350, AS ADOPTED PURSUANT TO  
SECTION 906 OF THE SARBANES-OXLEY ACT OF 2002**

In connection with the Annual Report of Cathay General Bancorp (the "Company") on Form 10-K for the period ended December 31, 2007 as filed with the Securities and Exchange Commission on the date hereof (the "Report"), I, Dunson K. Cheng, chief executive officer of the Company, certify, pursuant to 18 U.S.C. § 1350, as adopted pursuant to § 906 of the Sarbanes-Oxley Act of 2002, that:

(1) The Report fully complies with the requirements of section 13(a) or 15(d) of the Securities Exchange Act of 1934; and

(2) The information contained in the Report fairly presents, in all material respects, the financial condition and results of operations of the Company.

By: \_\_\_\_\_ /s/ DUNSON K. CHENG  
Dunson K. Cheng  
President and  
Chief Executive Officer

Date: February 28, 2008

**CFO CERTIFICATION PURSUANT TO 18 U.S.C. SECTION 1350, AS ADOPTED PURSUANT TO  
SECTION 906 OF THE SARBANES-OXLEY ACT OF 2002**

In connection with the Annual Report of Cathay General Bancorp (the "Company") on Form 10-K for the period ended December 31, 2007 as filed with the Securities and Exchange Commission on the date hereof (the "Report"), I, Heng W. Chen, chief financial officer of the Company, certify, pursuant to 18 U.S.C. § 1350, as adopted pursuant to § 906 of the Sarbanes-Oxley Act of 2002, that:

(1) The Report fully complies with the requirements of section 13(a) or 15(d) of the Securities Exchange Act of 1934; and

(2) The information contained in the Report fairly presents, in all material respects, the financial condition and results of operations of the Company.

By: \_\_\_\_\_ /s/ HENG W. CHEN  
**Heng W. Chen**  
**Executive Vice President**  
**and Chief Financial Officer**

Date: February 28, 2008

